S. O. L. A.

Annual Catalogue

of the

NIAGARA UNIVERSITY,

Suspension Bridge, N. Y.

1893-94.

Learning and Labor.
LIBRARY
OF THE
University of Illinois.
CLASS. BOOK. VOLUME.
C N51H 1891-94
Accession No.

VIEW NORTH FROM SEMINARY BUILDINGS.

J. M. J. V.

—OF THE—

COLLEGE AND SEMINARY

—OF—

SUSPENSION BRIDGE, N. Y.

'91-'92.

SUSPENSION BRIDGE:
NIAGARA INDEX PUBLISHING HOUSE,
1892.

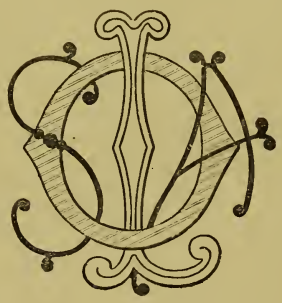

COLLEGIATE DEPARTMENT.

63511

BOARD OF TRUSTEES.

RT. REV. S. V. RYAN, C. M., D. D.,

PRESIDENT AND CHANCELLOR.

VERY REV. JAMES McGILL, V. C. M.

VERY REV. P. V. KAVANAGH, C. M.,

VICE-PRESIDENT.

REV. J. A. MOLONEY, C. M.,

TREASURER.

REV. L. A. GRACE, C. M.,

SECRETARY.

REV. J. A. ALIZERI, C. M.

REV. C. J. ECKLES, C. M.

REV. H. B. MENNIGES, C. M.

OFFICERS

—OF THE—

Preparatory Department, College and Theological Seminary.

VERY REV. P. V. KAVANAGH, C. M.,

PRESIDENT.

REV. J. O. HAYDEN, C. M.,

VICE-PRESIDENT AND DIRECTOR OF SEMINARIANS.

REV. J. A. MOLONEY, C. M.,

TREASURER.

REV. H. B. MENNIGES, C. M.,

PREFECT OF STUDIES.

REV. L. A. GRACE, C. M.,

LIBRARIAN.

REV. R. H. ALBERT, C. M.,

PREFECT OF DISCIPLINE.

FACULTY

—OF THE—

Preparatory * Department * to * the * College.

VERY REV. P. V. KAVANAGH, C. M.,

Professor of Geometry and Algebra.

REV. J. O. HAYDEN, C. M.,

Professor of Book-Keeping and Arithmetic.

REV. D. J. DOWNING, C. M.,

Professor of Arithmetic, English Grammar and Dictation.

REV. C. J. ECKLES, C. M.,

Professor of Algebra, English, Latin and French.

REV. H. B. MENNIGES, C. M.,

Professor of German and Greek.

REV. L. A. GRACE, C. M.,

Professor of Phonography, Type-Writing and French.

REV. R. F. WALTERS, C. M.,

Professor of Reading, Penmanship and Letter-Writing.

REV. R. H. ALBERT, C. M.,

Professor of Latin, Greek and Geometry.

REV. WM. J. DUNNE,

Assistant Professor of Reading.

MR. WM. DARCY,

Assistant Professor of Latin.

MR. E. J. RENGEL, A. B.,

Assistant Professor of Latin.

MR. M. C. DONOVAN,

Assistant Professor of Geography.

MR. HUGH SMITH,

Assistant Professor of Arithmetic and English Grammar.

MR. FRANCIS I. MARION,

Assistant Professor of German.

FACULTY OF THE COLLEGE.

REV. J. O. HAYDEN, C. M.,

Professor of Mental Philosophy.

REV. J. A. ALIZERI, C. M.,

Professor of Spanish and Italian.

REV. C. J. ECKLES, C. M.,

Professor of Trigonometry, Greek and Astronomy.

REV. H. B. MENNIGES, C. M.,

Professor of Latin, Rhetoric and Analytical Geometry.

REV. L. A. GRACE, C. M.,

Professor of Latin and English Literature.

REV. R. H. ALBERT, C. M.,

Professor of Natural Philosophy.

MR. J. F. RYAN, A. B.,

Assistant Professor of Greek.

MR. J. E. RIEGER,

Professor of Music.

FRONT VIEW.

PREPARATORY DEPARTMENT

—OF THE—

COLLEGE OF OUR LADY OF ANGELS.

PROSPECTUS.

NIAGARA UNIVERSITY, conducted by the Priests of the Congregation of the Mission, was founded as an institution of learning in 1856, incorporated under the name of the Seminary of Our Lady of Angels in 1863 by an Act of the Legislature of the State of New York, and erected into a university under its present title in 1883 by the Regents of the University of the State of New York, with the full powers and authority of a university.

As now designated, however, and as hereafter to be known, none of the honored and sacred memories and associations of the past will be broken or marred. Nothing that has marked the character of the institution, either in name or object, will be laid aside. The Seminary of our Lady of Angels, both in name and individuality, will still be preserved; but, instead of standing alone, as heretofore, it will be associated with other departments of learning, and constitute one of the colleges of the institution, the College of Theology.

It is situated two miles north of Suspension Bridge, on the New York bank of the Niagara River.

In sublimity of scenery, it is without a rival in the country. To the south, it commands a magnificent view of the great Cataract, Seminary Rapids and the Whirlpool; northward, it overlooks

the winding course of the Niagara River, with its picturesque banks, and the broad expanse of Lake Ontario. It is exceptionally easy of access from every point, north, south, east and west; it is within easy riding or walking distance from all the railroads converging at Suspension Bridge, and the boats plying on Lake Ontario.

Located on the most elevated point of "Mont-Eagle Ridge," it receives the full benefit of the pure, invigorating breezes that sweep over the country from the lakes. The salubrity of the climate is unsurpassed.

The buildings are large, the apartments commodious. No pains are spared to secure the comfort of the students.

As the name indicates, the "Seminary of Our Lady of Angels" is an ecclesiastical institution intended for the education of aspirants to the Priesthood. Whilst our course of study embraces all that is required to prepare the youthful candidate for the Sacred Ministry, we, however, deem it advisable to unite the studies proper to a seminary with those which are found in college courses. Our reasons for this are the following:

First, because in this country a Priest requires a knowledge of things which especially pertain not only to the Sacred ministry, but also to strictly secular and professional vocations; secondly, because many young men, entering a seminary, think they have a vocation for the Priesthood, but, after due consideration, ascertain that such is not their calling. In this case, the studies prescribed in a purely seminary course are inadequate to fit them for secular pursuits; hence, a student may pursue his studies in this institution, and if it be God's will that he become a minister of the altar, he has all the advantages of a two-fold education; but if God requires his services in a secular vocation, he, by the same system, is qualified for any social position.

COURSE —OF— STUDIES.

COLLEGIATE DEPARTMENT.

The course of Studies in the College extends through four years. It embraces English, Rhetoric, Composition, History (Ancient and Modern), History of Civilization, Analytical Geometry, Trigonometry, Differential and Integral Calculus, Natural Philosophy, Astronomy, Chemistry, Natural History, Geology, Latin, Greek, French, German, Spanish, Italian, Hebrew, Mental Philosophy, Lectures on English Literature and Sacred Scripture.

Christian Doctrine is taught throughout the course.

FRESHMAN CLASS.

LATIN—Horace's Odes, Satires, Tacitus, Prosody, Versification, Prose Composition, Latin Synonyms and Latin Literature.

GREEK—Sophocles, Plato, Schultheis' Grammar and Rainer's Exercises.

ENGLISH—Rhetoric, Lectures, Essays and Elocution.

HISTORY—Vuibert.

TRIGONOMETRY—Loomis.

NATURAL PHILOSOPHY—Norton.

ASTRONOMY—Lockyer.

FRENCH—Ahn.

GERMAN—Ahn.

CHRISTIAN DOCTRINE—Perry.

SOPHMORE CLASS.

LATIN—Cicero de Officiis, Horace's Ars Poetica, Juvenal, Latin Essays and Conversations. A Latin oration is required to be written and delivered by each member of the class during the year. Latin Literature.

GREEK—Greek Literature, Prose Composition, Thucydides, Demosthenes.

MATHEMATICS—Analytical Geometry, Calculus, Astronomy completed, Natural Philosophy completed.

ENGLISH—Rhetoric, Lectures, Essays, Jenkins' English Literature, Critical Study of English Poets, Elocution.

HISTORY—Vuibert.

CHRISTIAN DOCTRINE—Perry's Instructions.

JUNIOR CLASS.

MENTAL PHILOSOHHY—Logic and Metaphysics—Sanseverino.

CHEMISTRY—Nichol.

ZOOLOGY—Nicholson.

ENGLISH—Rhetoric, History, Essays, Elocution, Jenkins' Hand-book of English and American Literature, Original orations.

FRENCH, GERMAN, SPANISH and ITALIAN—Optional.

CHURCH HISTORY, SACRED SCRIPTURES and HEBREW for ecclesiastical students.

SENIOR CLASS.

Mental Philosophy completed, Cosmology, Anthropology, Natural Theology, Ethics, History of Philosophy and critical

examinations of various systems, Chemistry completed, Geology Lectures on Recent Events in History, Lectures on English Literature and Eloquence, Original Orations. French, German, Spanish and Italian—Optional. Church History, Sacred Scriptures and Hebrew for ecclesiastical students.

PREPARATORY DEPARTMENT.

The following classes have been formed to fit applicants for entering upon the College course :

FOURTH CLASS.

LATIN—Smith's Principia Latina, Arithmetic, Penmanship, Orthography, Geography, Reading, English Grammar, Composition, Declamation, Letter-Writing and Christian Doctrine.

THIRD CLASS.

LATIN—Smith's Principia Latina continued and Cæsar.

GREEK—Smith's Initia Græca.

ARITHMETIC—Book-Keeping, Commercial Law, Penmanship, Orthography, Reading, Phonography and Type-Writing.

ENGLISH—Grammar, Composition, Elocution, Bible History and Christian Doctrine.

SECOND CLASS.

LATIN—Bullion's Grammar, Harkness' Prose Composition, Sallust's and Cicero's orations.

GREEK—Smith's Initia Græca and Exercises.

ALGEBRA—Loomis.

FRENCH—Ahn.

GERMAN—Ahn.

ENGLISH—Quackenbos' Grammar, Composition, Elocution.

HISTORY—Hassard's United States, Christian Doctrine.

CPRISTIAN DOCTRINE—Deharbe.

FIRST CLASS.

LATIN—Grammar, Harkness' Prose Composition, Prosody, Latin Synonyms, Virgil and Livy.

GREEK—Xenophon's Memorabilia, Homer's Iliad, Schultheis' Grammar and Rainer's Exercises.

ENGLISH—Rhetoric, Essays and Elocution.

ALGEBRA—Loomis.

GEOMETRY—Loomis.

FRENCH—Ahn.

GERMAN—Ahn.

HISTORY—Vuibert, Christian Doctrine.

CHRISTIAN DOCTRINE—Perry.

REAR VIEW.

EXPENSES.

Board, Tuition, Washing and Mending of Articles Washed per half year	$100 00
Vacation, if spent at the Seminary	40 00

EXTRA CHARGES.

Graduation Fee	$ 5 00

For the use of Chemical and Physical Apparatus, and also of Chemicals, an extra charge of five dollars per year will be exacted in each of these branches.

Lessons on Piano (per year)	$40 00
" " Organ "	40 00
" " Violin "	40 00
" " Flute "	40 00
" " Clarinet "	40 00

No music lessons will be given for a shorter period than the half year. Pupils desiring to practice for a longer period than that assigned them, can have use of the instrument by paying in proportion to the time desired.

The institution does not furnish books, stationery, clothes, etc., unless a sufficient sum be deposited with the Treasurer.

No deduction will be made for withdrawal within the half year.

Previous to a student's departure, timely notice must be given, accounts adjusted, and traveling expenses supplied.

Students are individually responsible for medical attendance and medicine.

Each student, on entering, should be supplied with six shirts, four night shirts, four pairs of drawers, twelve pocket handkerchiefs, six pairs of stockings, two hats, two caps, six towels, two pairs of boots or shoes, winter and summer suits of clothes, one overcoat, one table knife and fork (nickle or silver-plated), six napkins and napkin ring, one tablespoon, one teaspoon, combs, brushes, etc. The full name of each student should be marked on his property.

DISCIPLINE.

The scholastic year, consisting of two sessions, begins early in September and terminates about the end of June.

The first session ends on the first of February; the second ends with the close of the scholastic year.

Students applying for admission must present testimonials of good moral character.

Former students are required to present themselves to the President and to the Prefect of Discipline immediately upon returning after the summer and Christmas vacations. Parents and guardians will be notified of the exact time of their arrival.

The epistolary correspondence of the students will be subject to the inspection of the President, or one appointed by him.

Pocket money must be deposited with the Prefect of Discipline. No advance will be made beyond the deposit. Each student, on entering, will be placed in classes for which the Board of Examiners may deem him fit.

A semi-annual report of each student's progress and conduct is sent to parents or guardians.

To use intoxicating liquors, or to introduce them into the institution, is prohibited under pain of expulsion.

The use of tobacco is strictly forbidden.

In order to secure propriety of bearing and neatness of person, military drill and inspection of attire are held three times a week.

A short vacation is given to the students of the College and the Preparatory Department at Christmas, which may be spent at their homes, if parents or guardians so desire.

No student is allowed to go beyond the Seminary boundary without special permission.

After morning prayers, meditation, and the Holy Sacrifice of the Mass, the students of the Collegiate Department retire to the Study Hall.

The Rosary is daily recited by all in common.

Evening prayers in chapel terminate the exercises of the day.

Perfect silence is observed from this time until after breakfast next morning.

Students approach the Sacraments once every two weeks, and oftener, if their directors deem proper. All festivals of the year are solemnized in the most impressive manner, an edifying feature of which is the reception of Holy Communion by all the students.

The whole religious training is such as to impress upon the student the obligation of rendering religion not only practical, but even an essential part of his daily business. This is effected, however, without enforcing anything that would cause disgust or hypocrisy. The intention is to make each one feel it a duty to be faithful in his religious practices, without being compelled thereto by any disagreeable influence.

"Niagara Index."

The NIAGARA INDEX, the representative journal of the University, and the official organ of the Niagara Alumni Association, is edited by students appointed by the Reverend President. NIAGARA'S TRIBUTE, which appeared in January, 1870, was the first attempt at college journalism at Niagara; after a year it gave place to the INDEX NIAGARENSIS, and this in turn, on December 15th, 1874, became the NIAGARA INDEX.

The influence that it has exerted in elevating the literary standard of the College and Seminary, and the pleasant means it affords of communication between alumni and their Alma Mater, has merited for it the substantial encouragement of friends, alumni and students of Niagara.

Communications should be addressed:

NIAGARA INDEX,

NIAGARA UNIVERSITY, N. Y.

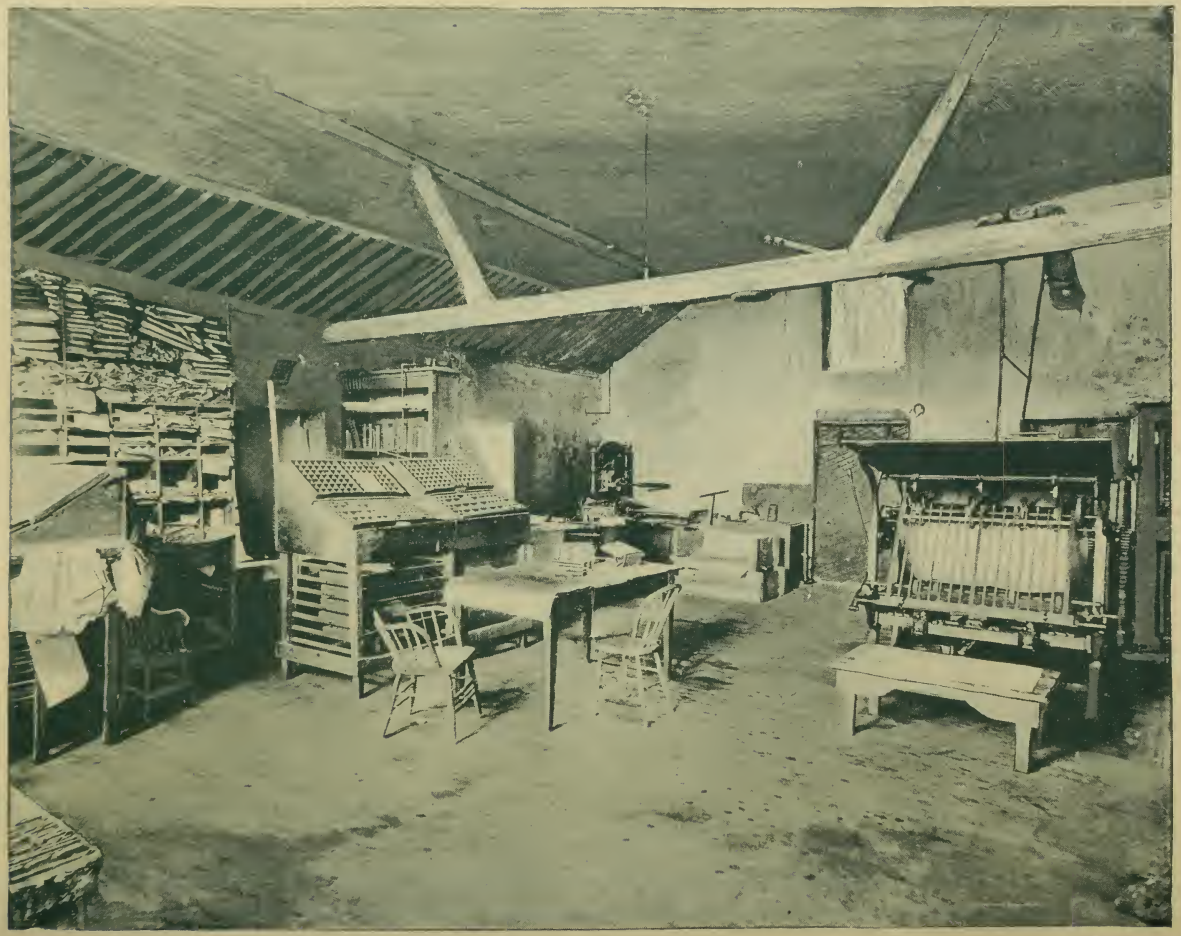

INDEX PRINTING OFFICE.

COLLEGE ORGANIZATIONS.

CONFRATERNITY

—OF THE—

GUARD OF HONOR

—OF THE—

SACRED HEART OF JESUS.

The beautiful devotion of the Guard of Honor was established in 1885, on the 15th day of May, the Feast of the Ascension of Our Lord. It has been aggregated to the Arch-Confraternity canonically erected at the Monastery of the Visitation, Brooklyn, New York. Its object is to render a truly perpetual and uninterrupted worship of glory, love and reparation to the Most Sacred Heart of Jesus, which, visibly wounded once with the Lance on the tree of the Cross, is invisibly wounded every day by the forgetfulness, ingratitude and sins of men.

To accomplish this object, each member selects one hour in the day, called the HOUR OF GUARD, which is marked by his name on the dial, and during which, without being obliged to change anything in his ordinary occupations, he endeavors to glorify, to love and console the Sacred Heart of Jesus, by striving to call to mind the admirable sentiments of the first three Guards of Honor, Mary, John and Magdalene, at the foot of the Cross.

The office of Director of the Society is filled by the appointment of the Rt. Rev. Bishop of the Diocese, and is, at present, held by Rev. H. B. Menniges, C. M.

SODALITY OF THE B. V. M.

Under the title of the Immaculate Conception, and Patronage of St. Aloysius Gonzaga.

This Sodality was established in the Collegiate Department of the Seminary on the Feast of the Immaculate Conception, 1870. Its organization is in strict accordance with the requirements of the Sodality approved by Pope Gregory XIII. in 1554, and enriched with most abundant indulgences by Popes Sixtus V., Gregory XV., Clement VII., Benedict XIV., Clement XIII., Pius VII., and others. The officers are:

DIRECTOR,....REV. R. F. WALTERS, C. M.

Prefect,.....H. F. CURTIN.

First Assistant,..... J. F. MORRISON.

Second Assistant .....J. W. COLLINS.

Secretary,.....E. L. DONDANVILLE.

Treasurer,.....M. H. CALLAHAN.

First Consultor,.....B. C. HEENEY.

Second Consultor,.....R. M. O'REILLY.

Third Consultor,.....E. A. O'CONNOR.

Fourth Consultor,.....B. J. LENNON.

Fifth Consultor,.....H. WRIGHT.

Sixth Consultor,.....F. P. BURKE.

Musical Directors,..... { *N. J. QUINN,* / *E. F. DAY.* }

Regulators, ... { *H. T. MARSHALL,* / *M. D. COLLINS.* }

Sacristans,..... { *M. T. BERKERY,* / *J. P. CARROLL.* }

CONFRATERNITY

—OF THE—

SACRED THIRST AND AGONY OF JESUS,

—AND OF THE—

DOLORS OF MARY.

TO REPRESS INTEMPERANCE.

ERECTED BY HIS HOLINESS POPE PIUS IX. INTO A CONFRATERNITY, AUGUST 30, 1874.

This Confraternity has for its object the union of all the faithful, especially of those who are in the friendship of God, in the devotion to the Sacred Thirst and Agony of Jesus, and the Compassionate Heart of Mary, to obtain the repression of the brutalizing vice of intemperance, which, as St. John Chrysostom tells us, is the "Joy of demons and the parent of ten thousand evils." Many indulgences, plenary and partial, are accorded its members.

The Confraternity, of which Rev. D. J. Downing, C. M., is Director, was established in the College and Seminary January 15th, 1891. It has at present a membership of 95.

R. E. V. B. LITERARY.

Semper Vindicetur Veritas.

ORGANIZED SEPTEMBER 20, 1866.

This association is composed solely of students from the Rhetorical Division. Its object is to afford them, by means of debates, orations and essays, practical exercises in elocution and dialectics. The association holds its meetings once a week. The members are classed as active and honorary. Under the care of this association, and under the immediate censorship of the Rev. Director of the association, is a library which is yearly augmented, containing a large number of well-selected works. The following is the list of officers.

FIRST TERM.

CENSOR ... REV. M. J. KIRCHER, C. M

President ..... *A. C. PORTER.*
Vice President ..... *R. M. O'REILLY.*
Treasurer ..... *C. McCAFFREY.*
Recording Secretary ..... *T. J. KILMARTIN.*
Corresponding Secretary ..... *J. O'CONNOR.*
Librarian ..... *F. P. BURKE.*
Assistant Librarian ..... *M. T. BERKERY.*
Question Committee { ..... *E. A. O'CONNOR,* ..... *E. W. BALTES,* ..... *F. I. MARION.*
Business Committee { ..... *J. J. IVERS,* ..... *J. R. MURPHY,* ..... *J. M. HOWARD.*

SECOND TERM.

CENSOR ... REV. J. A. MOLONEY, C. M.

President ..... *J. O'CONNOR.*
Vice-President ..... *J. M. HOWARD.*
Treasurer ..... *C. McCAFFREY.*
Recording Secretary ... *E. M. DONNELLY.*
Corresponding Secretary ... *F. I. MARION.*
Librarian ..... *T. P. FENNELL.*
Assistant Librarian ..... *A. W. SMYTH.*
Question Committee { ..... *J. R. MURPHY,* ..... *M. W. HASSETT,* ..... *C. F. MENNIS.*
Business Committee { ..... *J. J. IVERS,* ..... *F. J. McANDREWS,* ..... *J. T. GALLAGHER.*

S. O. L. A. LITERARY.

Amor Veritatis et Eloquentiæ.

ORGANIZED OCTOBER 26, 1869.

This association is composed of students belonging solely to the Rhetorical Division. Its great object is not only to instruct its members in the correct management of like associations, but also to furnish them with practical exercise in all the English branches. Strict attention is paid to elocution, debating, composition and declamation. This association possesses a choice library, which, through its many patrons, is steadily increasing. The following are the officers:

FIRST TERM.

CENSOR .. REV. H. B. MENNIGES, C. M.

President ..... *H. F. CURTIN.*
Vice-President ..... *B. C. HEENEY.*
Recording Secretary ..... *W. F. SHANLEY.*
Corresponding Secretary .... *C. T. SCHULTE.*
Treasurer ..... *HUGH WRIGHT.*
Librarian ..... *B. J. LENNON*
Question Committee { ..*E. L. DONDANVILLE,* .....*H. T. HARTIGAN,* .....*J. T. HEALY.*
Business Committee { .....*J. M. MORRISSEY,* .....*W. F. SHEAN,* .....*D. J. LILLIS.*

SECOND TERM.

CENSOR ...REV. H. B. MENNIGES, C. M.

President ..... *B. C. HEENEY.*
Vice-President ..... *A. T. HARTIGAN.*
Recording Secretary .... *M. J. MINEHAN.*
Corresponding Secretary ..... *J. A. BYRNE.*
Treasurer ..... *B. J. LENNON.*
Librarian ..... *W. C. ROURKE.*
Assistant Librarian .... *H. T. MARSHALL.*
Question Committee { ..... *J. S. KEELER,* .....*H. F. CURTIN,* *E. L. DONDANVILLE.*
Business Committee { .....*D. J. LILLIS,* ..... *P. J. CANDEE,* .....*L. J. ADLER.*

BASILIAN LITERARY.

Veritas et Convictio, Ancillæ Sapientiæ.

This association was organized November 20th, 1869, and is composed of students chosen from the Rhetorical Division. The object of this society is to improve its members in elocution and to enable them to acquire a facility in extemporaneous delivery. Meetings are held weekly, viz: on Wednesday, 9 A. M., at which questions proposed at the previous me tings are discussed, thereby giving to every member an opportunity to express his ideas on the subject clearly and freely. In addition to the regular debating exercises of each Wednesday, the members in turn are required to compose an essay, the subject of which is chosen by the Committee on Essays. The officers are:

FIRST TERM.

CENSOR.... *REV. J. O. HAYDEN, C. M.*

President ..... *J. W. COLLINS.*
Vice President..... *E. F. DAY.*
Recording Secretary.... ... *C. T. McGUIRE.*
Corresponding Secretary....*A. E. BRENNAN.*
Treasurer.....*T. F. DOYLE.*
Librarian ..... *J. P. CARROLL.*
Assistant Librarian.....*M. H. CALLAHAN.*
Question Committee { .... *P. J. LYNCH,* .....*A. L. SWEENEY,* .....*E. V. DUNCAN.* }
Business Committee { ..... *N. J. QUINN,* ....*W. J. ROCHE,* .....*J. A. LEAHY.* }

SECOND TERM.

CENSOR....*REV. J. O. HAYDEN, C. M.*

President... ..... *E. F. DAY.*
Vice-President..... *M. H. CALLAHAN.*
Recording Secretary ..... *A. E. BRENNAN.*
Corresponding Secretary.....*T. F. DOYLE.*
Treasurer.....*N. J. QUINN*
Librarian .....*A. L. SWEENEY.*
Assistant Librarian.....*C. E. TRACEY.*
Question Committee { ....*J. F. McINERNEY,* .....*H. M. SMITH,* ..... *T. J. REID.* }
Business Committee { .....*D. J. SULLIVAN,* .....*M. A. SEXTON,* ..... *E. V. DUNCAN.* }

P. V. K. SHAKESPEARIAN SOCIETY.

The P. V. K. Shakespearian Society, organized October 22d, 1887, has for its main object the study and public rendition of Shakespearian plays. Membership is rigidly confined to the Rhetoric classes.

FIRST TERM.

CENSOR....REV. L. A. GRACE, C. M.

President.....J. F. MORRISON.
Vice-President.....R. M. O'REILLY.
Recording Secretary.....B. C. HEENEY.
Treasurer.....E. L. DONDANVILLE.
Librarian.....T. J. KILMARTIN.
Business Committee.....J. F. McINERNEY, M. F. BERKERY, J. T. HEALY.

SECOND TERM.

CENSOR....REV. L. A. GRACE, C. M.

President.....E. L. DONDANVILLE.
Vice-President.....R. M. O'REILLY.
Recording Secretary.....E. F. DAY.
Treasurer.....T. J. KILMARTIN.
Librarian.....P. J. LYNCH.
Business Committee.....F. P. BURKE, N. J. QUINN, S. F. CAIN.

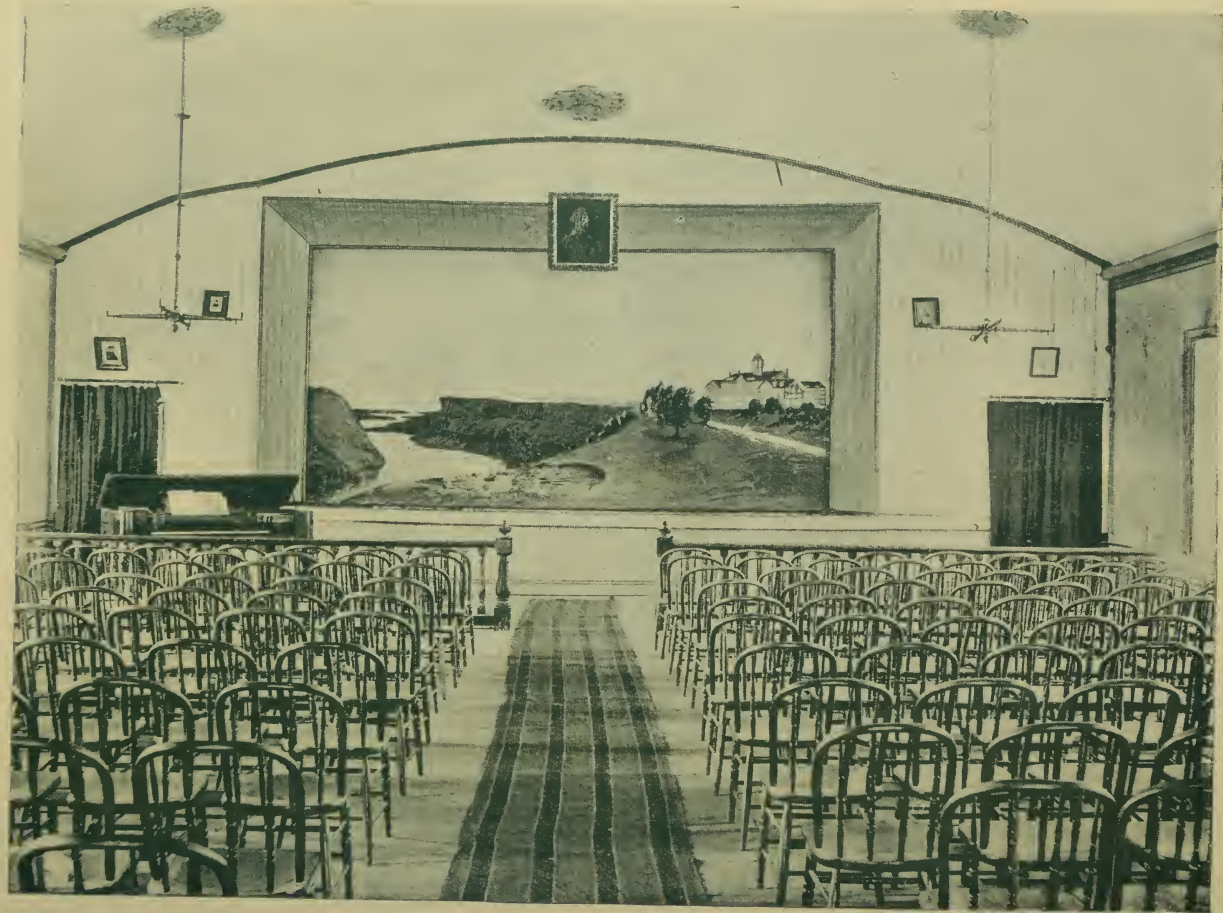

SHAKESPEAREAN HALL.

NIAGARA BATALLION.

MAJOR....E. L. DONDANVILLE.

COMPANY A.

Captain.....*J. F. MORRISON.*
First Lieutenant.....*H. F. CURTIN.*
Second Lieutenant.....*J. S. KEELER.*

COMPANY B.

Captain.....*B. C. HEENEY.*
First Lieutenant.....*R. M. O'REILLY.*
Second Lieutenant.....*N. J. QUINN.*

COMPANY C.

Captain.....*T. J. KILMARTIN.*
First Lieutenant.....*E. W. BALTES.*
Second Lieutenant.....*F. P. BURKE.*

COMPANY D.

Captain.....*J. E. LENEHAN.*
First Lieutenant.....*C. McCAFFREY.*
Second Lieutenant.....*A. E. BRENNAN.*

COMPANY E.

Captain.....*E. F. DAY.*
First Lieutenant.....*H. WRIGHT.*
Second Lieutenant.....*P. J. SHEA.*

COMPANY F.

Captain.....*J. P. CARROLL.*
First Lieutenant.....*T. F. DOYLE.*
Second Lieutenant.....*J. J. CLARKE.*

COMPANY G.

Captain.....*J. W. COLLINS.*
First Lieutenant.....*J. F. O'CONNOR.*
Second Lieutenant.....*F. E. O'LEARY.*

COMPANY H.

Captain.....*L. C. HUNTLEY.*
First Lieutenant.....*A. W. SMYTH.*
Second Lieutenant.....*P. S. McGEE.*

NIAGARA CECILIAN.

ORGANIZED November 20, 1869.

This association was organized under the above title, with the approbation of the Rev. President. Its two-fold aim is, first, to acquire a thorough knowledge of music; secondly, to grace and enliven, by its performances, every public exhibition connected with the institution.

CENSOR....REV. R. F. WALTERS, C. M.

MUSICAL DIRECTOR.....PROF. J. E. RIEGER.

President.....J. J. IVERS.
Vice-President.....H. WRIGHT.
Secretary.....J. A. FLEMING.
Treasurer.....M. P. BERKERY.

N. C. A. ORCHESTRA.

Conductor.....PROF. J. E. RIEGER.

VIOLINS.

Prof. J. E. Rieger, J. C. Barry, F. J. McAndrews.

CORNETS AND BARITONE.

Rev. R. F. Walters, C. M., E. P. Campbell, J. J. Ivers.

BASS VIOL—*John F. Ryan.*

DRUMS AND TRIANGLE—*J. E. McAndrews.*

PIANO—*E. J. Rengel.*

N. C. A. BAND.

Conductor.....PROF. J. E. RIEGER.

E*b* CORNETS.

Prof. J. E. Rieger Rev. R. F. Walters, C. M.

B*b* CORNETS.

E. P. Campbell, J. A. Fleming, W. J. McNab.

E*b* ALTOS.

J. L. Barry, W. F. Shean, W. P. Murphy, H. Wright.

TENORS AND BARITONE.

F. E. Burris, F. J. Lawless, J. A. Miller, J. P. Hartigan.

E*b* AND BB*b* BASSES.

J. J. Ivers, M. T. Berkery.

DRUMS AND CYMBALS.

J. T. Tobin, J. S. Callahan, F. H. Crotty.

BASE BALL CLUBS.

With a view to promote physical development and to afford amusement to the students at large, the following Base Ball Associations have been formed:

NIAGARA UNIVERSITY B. B. C.

CENSOR....REV. R. H. ALBERT, C. M.

President..... *T. J. KILMARTIN.*
Vice-President.....*R. M. O'REILLY.*
Manager..... *T. F. DOYLE.*
Secretary..... *E. A. O'CONNOR.*
Treasurer.....*D. B. KELLY.*
Catcher..... *J. F. FORD.*
Pitcher.....*H. C. STEIN.*
First Base.....*F. H. CROTTY.*
Second Base..... *P. J. SHEA.*
Third Base..... *J. C. BARRY.*
Shortstop and Captain.....*E. F. DAY.*
Left Field.....*J. C. FOGARTY.*
Center Field..... *J. J. IVERS.*
Right Field..... *E. P. CAMPBELL.*
Substitutes { ..... *J. J. GARLAND,*
..... *J. S. KEELER.*

JUNIOR B. B. C.

CENSOR....REV. J. A. MOLONEY, C M

President.....*A. E. BRENNAN.*
Vice-President.....*M. J. MINEHAN.*
Secretary..... *E. L DONDANVILLE.*
Treasurer.....*W. P. MURPHY.*
Manager..... *F. P. BURKE.*
Captain .... *S. A. SMITH.*

CATALOGUE OF COLLEGIANS

—FROM—

SEPTEMBER 9, 1891, TO JUNE 22, 1892.

ADLER, LAWRENCE JOSEPH	Illinois
BALTES, EUGENE WILLIAM	New York
BARRY, JOHN CHARLES	New York
BAXTER, ALBERT CHARLES	New York
BERKERY, MATTHEW THOMAS	New York
BLEILER, ADOLPH JOSEPH	New York
BOGAN, ROBERT JOHN	New York
BRENNAN, ALBERT EDWARD	New York
BRENNAN, MARTIN JOSEPH	New York
BROWNE, EDGAR HOWARD	New York
BURKE, EDWARD HENRY	Pennsylvania
BURKE, FRANCIS PATRICK	New York
BURRIS, FREDERIC ARTHUR	New York
BYRNE, JAMES AUGUSTINE	Illinois
CAIN, STEPHEN FRANCIS	Connecticut
CALLAHAN, JAMES SYLVESTER	New York
CALLAHAN, MICHAEL HENRY	Connecticut
CAMPBELL, EDWARD PATRICK	Illinois
CAMPBELL, JAMES EDWARD	Michigan
CANDEE, PIERCE JOHN	New York
CARROLL, CHARLES VINCENT	Pennsylvania
CARROLL, FRANCIS ALOYSIUS	Maryland
CARROLL, JAMES PATRICK	New York
CASEY, NICHOLAS BERNARD	Illinois
CLARKE, JAMES JOSEPH	Ohio
COAKLEY, FRANCIS SYLVESTER	New York
COLLINS, JAMES WILLIAM	New York

Collins, Michael Daniel ..... New York
Connolly, Joseph Aloysius ..... New York
Couzens, Thomas Andrew ..... New York
Cribben, Morgan Francis ..... Ohio
Crimmins, Jeremiah ..... New York
Crotty, Frederic Harold ..... Illinois
Curtin, Henry Farley ..... New York

Dailey, Joseph Francis ..... New York
Daly, Franis Patrick ..... New York
Day, Edward Francis ..... New York
Delaney, James Andrew ..... New York
Dondanville, Edward Louis ..... Illinois
Donnelly, Edward Martin ..... New York
Doyle, Thomas Francis ..... Illinois
Driscoll, Thomas Patrick ..... New York
Duche, Robert Leo ..... New York
Duncan, Edgar Vincent ..... Illinois

Egan, John Francis ..... Michigan
Enright, John Thomas ..... New York
Escalante, Eusebius Hyacinth ..... Mexico

Farrell, Thomas Matthew ..... New York
Fennell, Thomas Patrick ..... Michigan
Fitzgerald, John Cecil ..... New York
Fleming, John Ambrose ..... Ohio
Flynn, Edward Michael ..... New York
Flynn, James Henry ..... Connecticut
Ford, Joseph Francis ..... Connecticut

Gaheen, George Charles ..... New York
Gallagher, John Thomas ..... Ohio
Garland, John Joseph ..... New York
Grace, Luke Augustine ..... New York

GREEN, ANDREW THOMAS ..... New York
GREEN, JAMES JOSEPH ..... New York
GREENE, JOHN PHILIP ..... New York

HANRAHAN, JOHN JOSEPH ..... Illinois
HART, PAUL CHARLES ..... Ohio
HARTIGAN, ANDREW THOMAS ..... New York
HARTIGAN, JOHN PATRICK ..... New York
HASSETT, MICHAEL WILLIAM ..... New York
HAYES, THOMAS FRANCIS ..... New York
HEALY, JOHN THOMAS ..... New York
HEENEY, BERNARD CHARLES ..... Illinois
HOWARD, JOSEPH MAURICE ..... Ohio
HOWLAND, JOHN FRANCIS ..... Illinois
HUNTING, RICHARD CROWLEY ..... New York
HUNTLEY, LELAND CHARLES ..... Illinois

IVERS, JOHN JOSEPH ..... Massachusetts

KANE, JOSEPH PATRICK ..... Pennsylvania
KEEFFE, ARTHUR JOSEPH ..... New York
KEEFFE, DANIEL FREDERIC ..... New York
KEELER, JAMES SYLVESTER ..... New York
KELLY, DANIEL BOYLE ..... Massachusetts
KENNEDY, JOSEPH FRANCIS ..... New York
KENNEDY, ROGER OWEN ..... Illinois
KENNEY, FRANCIS PATRICK ..... New York
KENNEY, JOSEPH MARTIN ..... Illinois
KENNY, MICHAEL PATRICK ..... Illinois
KILMARTIN, THOMAS JOSEPH ..... Connecticut

LAVECK, FRANCIS BROCHILE ..... Michigan
LAVINE, FRANCIS JOSEPH ..... Michigan
LAWLESS, FRANCIS JAMES ..... New York
LEAHEY, JAMES EDMOND ..... Illinois
LEDUKE, FRANCIS EDWARD ..... Ohio

LEDUKE, JAMES ALOYSIUS ..... Pennsylvania
LENEHAN, JEREMIAH ..... Pennsylvania
LENEHAN, LEWIS JOHN ..... Michigan
LENNON, BERNARD JOSEPH ..... New York
LILLIS, DENIS EDWARD ..... New York
LYNCH, JAMES ROBERT ..... Pennsylvania
LYNCH, PATRICK JOSEPH ..... Connecticut

MAGUIRE, CHARLES THOMAS ..... New York
MARION, FRANCIS IGNATIUS ..... New York
MARSHALL, HENRY THEOPHILUS ..... Illinois
MAURER, CHARLES ..... New York
MAURER, GEORGE ..... New York
MELUSKEY, JOHN FRANCIS ..... Pennsylvania
MENNIS, CORNELIUS FRANCIS ..... Ireland
MERCIER, WILLIAM ALBERT ..... Michigan
MILLER, JOHN ALEXANDER ..... Michigan
MINEHAN, MICHAEL JOSEPH ..... Connecticut
MITCHELL, JOHN JOSEPH ..... New York
MORAN, TERENCE ..... Rhode Island
MORRISON, JAMES FRANCIS ..... Pennsylvania
MORRISSEY, JOHN MICHAEL ..... Illinois
MURPHY, EDWARD CHARLES ..... Rhode Island
MURPHY, JOSEPH RICHARD ..... New York
MURPHY, WILLIAM PATRICK ..... Illinois
MCANDREWS, FRANCIS JOSEPH ..... Pennsylvania
MCCAFFREY, CHARLES ..... New York
MCCARTHY, DANIEL JAMES ..... New York
MCDERMOTT, THOMAS PATRICK ..... Michigan
MCDONOUGH, CHARLES JOSEPH ..... New York
MCDOUGALL, ALEXANDER JOHN ..... New York
MCGARRY, DANIEL JAMES ..... Connecticut
MCGEE, JOHN JOSEPH ..... New York
MCGEE, PETER STEPHEN ..... New York

McInerney, John Francis ..... Connecticut
McKay, Thomas Louis ..... New York
McKenna, John Joseph ..... New York
McNab, Thomas Ambrose ..... Pennsylvania
McNab, William Joseph ..... Pennsylvania

Neeb, Robert Aloysius ..... Illinois

O'Brien, Francis Pierce ..... Massachusetts
O'Callahan, Daniel James ..... Michigan
O'Connell, Joseph David ..... Pennsylvania
O'Connor, Edmund Augustine ..... New York
O'Connor, James ..... Connecticut
O'Connor, John Francis ..... New York
O'Connor, Henry ..... Ohio
O'Halleren, John Joseph ..... New York
O'Leary, Francis Edward ..... New York
O'Loughlin, James Francis ..... New York
O'Neill, Martin ..... New York
O'Reilly, Robert Matthew ..... New York
O'Rourke, Patrick Joseph ..... Ontario
Owens, Joseph Aloysius ..... Michigan

Porter, Andrew Charles ..... Michigan

Quinn, Nicholas James ..... New York

Reed, Raymond Edwin ..... New York
Reid, Thomas John ..... Michigan
Roach, Charles Peter ..... Pennsylvania
Roche, William Ambrose ..... New York
Rourke, William Cornelius ..... New York
Russell, Edward Joseph ..... Iowa
Russell, James Joseph ..... Iowa
Russell, William ..... Iowa
Ryan, Frederic Joseph ..... New York
Rynkiewiecz, Henry Francis ..... New York

Schneider, Frederic George ..... Illinois
Schulte, Charles ..... Michigan
Sexton, Michael Aloysius ..... Connecticut
Shanley, William Francis ..... Connecticut
Shea, Patrick Joseph ..... Connecticut
Shean, William Francis ..... New York
Smith, Ambrose Sylvester ..... New York
Smith, Hugh Malachy ..... Pennsylvania
Smith, James Joseph ..... Connecticut
Smyth, Arthur Wells ..... Illinois
Soleau, John Luke ..... Michigan
Staunton, Marcus Lynch ..... Ontario
Sullivan, Daniel James ..... New York
Sullivan, Francis ..... Illinois
Sweeney, Andrew Leo ..... New York
Sweeney, John ..... Illinois

Tobin, John Thomas ..... Massachusetts
Tracy, Charles Edward ..... New York

Weber, Frederic Joseph ..... Wisconsin
Welch, John William ..... Michigan
Wright, Hugh ..... New York

THIRTY-FIFTH

ANNUAL COMMENCEMENT

—OF THE—

COLLEGE AND SEMINARY

—OF—

OUR LADY OF ANGELS,

(NIAGARA UNIVERSITY,)

Wednesday · Morning, · June · 22d, · 1892.

ORDER OF EXERCISES:

OVERTURE, ... Rieger
NIAGARA CECILIAN BAND.

"THE JEWISH RACE," .....
ROBERT MATTHEW O'REILLY.

OVERTURE ..... Schleppegrell
NIAGARA CECILIAN ORCHESTRA.

"VALUE OF PRINCIPLE," .....
EDWARD LOUIS DONDANVILLE.

SONG—"The Huntsman's Farewell," ..... Mendelssohn
NIAGARA HARMONISTS.

"CONSTITUTION OF BODIES," .....
JOHN FRANCIS RYAN.

OVERTURE, ... Rossini
NIAGARA CECILIAN ORCHESTRA.

CONFERRING OF DEGREES AND DISTRIBUTION OF MEDALS AND CERTIFICATES.

ADDRESS TO THE GRADUATES, ...
REV. JAMES E. QUIGLEY, D. D.

"OLD NIAGARA," ..... Arranged by Prof. J. E. Rieger
NIAGARA CECILIAN BAND.

DEGREES

The Degree of Master of Arts

IS CONFERRED UPON

MR. JOHN JOSEPH LEE,

REXVILLE, N. Y.

The Degree of Bachelor of Arts

IS CONFERRED ON THE FOLLOWING:

MR. JNO. P. V. BYRNE,

SYRACUSE, N. Y.

MR. ARTHUR JAMES O'CONNOR,

ROCHESTER, N. Y.

MR. JAMES WILLIAM MALONE,

CARBONDALE, PENN.

MR. PETER CHARLES DUNIGAN,

WATERTOWN, CONN.

MR. JOHN FRANCIS RYAN,

NORWICH, CONN.

FIRST MEDAL

—FOR THE—

HIGHEST POSITIONS IN HIS CLASSES

IS AWARDED TO

THOMAS FRANCIS DOYLE.

Donor:

Rev. George Kaupert, Brooklyn, N. Y.

SECOND MEDAL

IS AWARDED TO

CORNELIUS FRANCIS MENNIS.

Donor:

Rev. R. F. Walters, C. M., Niagara University.

GOLD MEDAL

FOR PRIZE ESSAY.

SUBJECT:

"Filial Piety as Depicted in Shakespeare."

IS AWARDED TO

EDWARD LOUIS DONDANVILLE.

Donor:

REV. L. A. ERHARD,

SOMONAUK, ILL.

POSITIONS IN CLASSES.

The grade "First Distinguished," mentioned in the following classes, comprises those who have an average over 90.

"Second Distinguished" comprises those whose averages range between 80 and 90.

These averages are computed from marks of daily recitations, monthly examinations, and a general examination at the end of the term.

The following names are arranged alternately according to merit, and should be read from left to right:

MENTAL PHILOSOPHY.

FIRST CLASS.

REV. J. O. HAYDEN, C. M., Prof.

FIRST DISTINGUISHED.

Peter Charles Dunigan, John Francis Ryan,
John Joseph Sheehy, Michael Charles Donovan.

SECOND DISTINGUISHED.

James William Malone, Arthur James O'Connor.

SECOND CLASS.

REV. J. O. HAYDEN, C. M., Prof.

FIRST DISTINGUISHED.

John Clement Fogarty, Henry Augustine Dolan.

SECOND DISTINGUISHED.

James Francis Morrison, Michael Joseph Minehan.

STUDY HALL.

LATIN.

FIRST CLASS.

REV. H. B. MENNIGES, C. M., Prof.

FIRST DISTINGUISHED.

Bernard Charles Heeney,
Hugh Wright,
Henry Farley Curtin,
James Augustine Byrne,
Robert Matthew O'Reilly,
John Thomas Healy.

SECOND DISTINGUISHED.

Edmund Augustine O'Connor,
Edward Louis Dondanville,
Edward Francis Day.

FIRST PROSE COMPOSITION.

REV. H. B. MENNIGES, C. M., Prof.

FIRST DISTINGUISHED.

Bernard Charles Heeney,
Robert Matthew O'Reilly,
John Thomas Healy,
James Augustine Byrne,
Hugh Wright,
Henry Farley Curtin.

SECOND DISTINGUISHED.

Edmund Augustine O'Connor,
Edward Louis Dondanville,
Edward Francis Day.

SECOND CLASS.

REV. L. A. GRACE, C. M., Prof.

FIRST DISTINGUISHED.

Bernard Joseph Lennon,
Charles McCaffrey.

SECOND DISTINGUISHED.

Michael Henry Callahan,
Andrew Leo Sweeney,
Daniel Boyle Kelly,
Matthew Thomas Berkery,
John Francis McInerney,
James Patrick Carrol.

SECOND PROSE COMPOSITION.

REV. L. A. GRACE, C, M., Prof.

FIRST DISTINGUISHED.

Charles McCaffrey, Bernard Joseph Lennon.

SECOND DISTINGUISHED.

Andrew Leo Sweeney, Michael Henry Callahan,
John Francis McInerney, Daniel Boyle Kelly,
Matthew Thomas Berkery, James Patrick Carrol.

THIRD CLASS.

MR. W. H. DARCY, Prof.

FIRST DISTINGUISHED.

Arthur Wells Smyth,
John Francis O'Connor, Francis Ignatius Marion.

SECOND DISTINGUISHED.

Andrew Thomas Hartigan, John Joseph Ivers.

THIRD PROSE COMPOSITION.

MR. W. A. DARCY, Prof.

FIRST DISTINGUISHED.

Arthur Wells Smyth, John Francis O'Connor,
Andrew Thomas Hartigan, Francis Ignatius Marion.

SECOND DISTINGUISHED.

John Joseph Ivers, Joseph Maurice Howard.

FOURTH CLASS.

REV. C. J. ECKLES, C. M., Prof.

FIRST DISTINGUISHED.

Cornelius Francis Mennis.

SECOND DISTINGUISHED.

Thomas John Reid.

FOURTH PROSE COMPOSITION.

REV. C. J. ECKLES, C. M., Prof.

FIRST DISTINGUISHED.

Cornelius Francis Mennis.

SECOND DISTINGUISHED.

Thomas John Reid.

FIFTH CLASS.

MR. E. J. RENGEL, Prof.

FIRST DISTINGUISHED.

Thomas Francis Doyle,

Thomas Patrick McDermott,
Hugh Malachy Smith,
Joseph Richard Murphy,
Michael William Hassett,
Henry Theophilus Marshall,
Joseph Ambrose Fleming.

SECOND DISTINGUISHED.

Albert Joseph Baxter,

Joseph Francis Kennedy,
Edward Charles Tracy,
Francis Joseph McAndrews,
Stephen Francis Cain,
Daniel James McCarthy,
William Joseph McNab.

SIXTH CLASS.

REV. R. H. ALBERT, C. M., Prof.

FIRST DISTINGUISHED.

Joseph Francis Ford,
James Francis O'Loughlin,
Thomas Matthew Farrell,
Joseph Francis Dailey,
Daniel James McGarry,
Francis James O'Leary,
James Andrew Delaney,
Joseph Patrick Kane.

SECOND DISTINGUISHED.

Daniel James O'Callahan,

Denis Edward Lillis,
Frederic George Schneider,
Edward Michael Flynn,
John Charles Barry,
Pierce John Candee,
James Robert Lynch.

GREEK.

FIRST CLASS.

MR. J. F. RYAN, Prof.

FIRST DISTINGUISHED.

James Augustine Byrne,
Bernard Joseph Lennon,
John Thomas Healy,
Edward Francis Day.

SECOND DISTINGUISHED.

James William Collins,
James Sylvester Keeler,
Andrew Leo Sweeney.

SECOND CLASS.

REV. C. J. ECKLES, C. M., Prof.

FIRST DISTINGUISHED.

Hugh Wright,
Henry Farley Curtin.

THIRD CLASS.

REV. H. B. MENNIGES, C. M., Prof.

FIRST DISTINGUISHED.

Arthur Wells Smyth,
Charles McCaffrey,
Thomas Francis Doyle,
Robert Matthew O'Reilly,
Edmund Augustine O'Connor,
Andrew Thomas Hartigan

SECOND DISTINGUISHED.

John Francis O'Connor,
John Francis McInerney,
Edward Louis Dondanville.

FOURTH CLASS.

REV. R. H. ALBERT, C. M., Prof.

FIRST DISTINGUISHED.

Thomas Patrick McDermott,
Cornelius Francis Mennis,
Francis Ignatius Marion,
Hugh Malachy Smith,
Daniel James McGarry,
Joseph Francis Ford.

SECOND DISTINGUISHED.

Joseph Maurice Howard,
Joseph Francis Dailey,
Thomas Matthew Farrell,
Albert Edward Brennan,
James Andrew Delaney,
Michael William Hassett,
John Ambrose Fleming,
John Joseph McGee,
Thomas John Reid.

FRENCH.

FIRST CLASS.

REV. L. A. GRACE, C. M., Prof.

FIRST DISTINGUISHED.

Michael Aloysius Sexton,
Edward Francis Day,
Henry Theophilus Marshall,
Robert Leo Duche.

SECOND CLASS.

REV. C. J. ECKLES, C. M. Prof.

FIRST DISTINGUISHED.

Bernard Charles Heeney,

SECOND DISTINGUISHED.

John Cecil Fitzgerald.

GERMAN.

FIRST CLASS.

REV. H. B. MENNIGES, C. M., Prof.

FIRST DISTINGUISHED.

Thomas Patrick McDermott.
Albert Edward Brennan,
Francis Edward O'Leary.

SECOND CLASS.

MR. F. I. MARION, Prof.

FIRST DISTINGUISHED.

Joseph Patrick Kane,
Daniel James O'Callahan,
Thomas Patrick Hayes,
Daniel James McGarry.

SECOND DISTINGUISHED.

Edward Michael Flynn,
Frederic George Schneider.

ASTRONOMY.

REV. C. J. ECKLES, C. M. Prof.

FIRST DISTINGUISHED.

Henry Farley Curtin.

SECOND DISTINGUISHED.

Thomas Joseph Kilmartin, Edward Louis Dondanville.

NATURAL PHILOSOPHY

FIRST CLASS.

REV. R. H. ALBERT, C. M., Prof.

FIRST DISTINGUISHED.

Edward Louis Dondanville, William Francis Shean
Thomas Joseph Kilmartin, Michael Charles Donovan.

SECOND DISTINGUISHED.

John Clement Fogarty, Michael Joseph Minehan.

SECOND CLASS.

REV. R. H. ALBERT, C. M., Prof.

FIRST DISTINGUISHED.

Henry Farley Curtin, Arthur Wells Smyth,
Daniel Boyle Kelly, Edward Francis Day,
Bernard Charles Heeney, Charles McCaffrey.

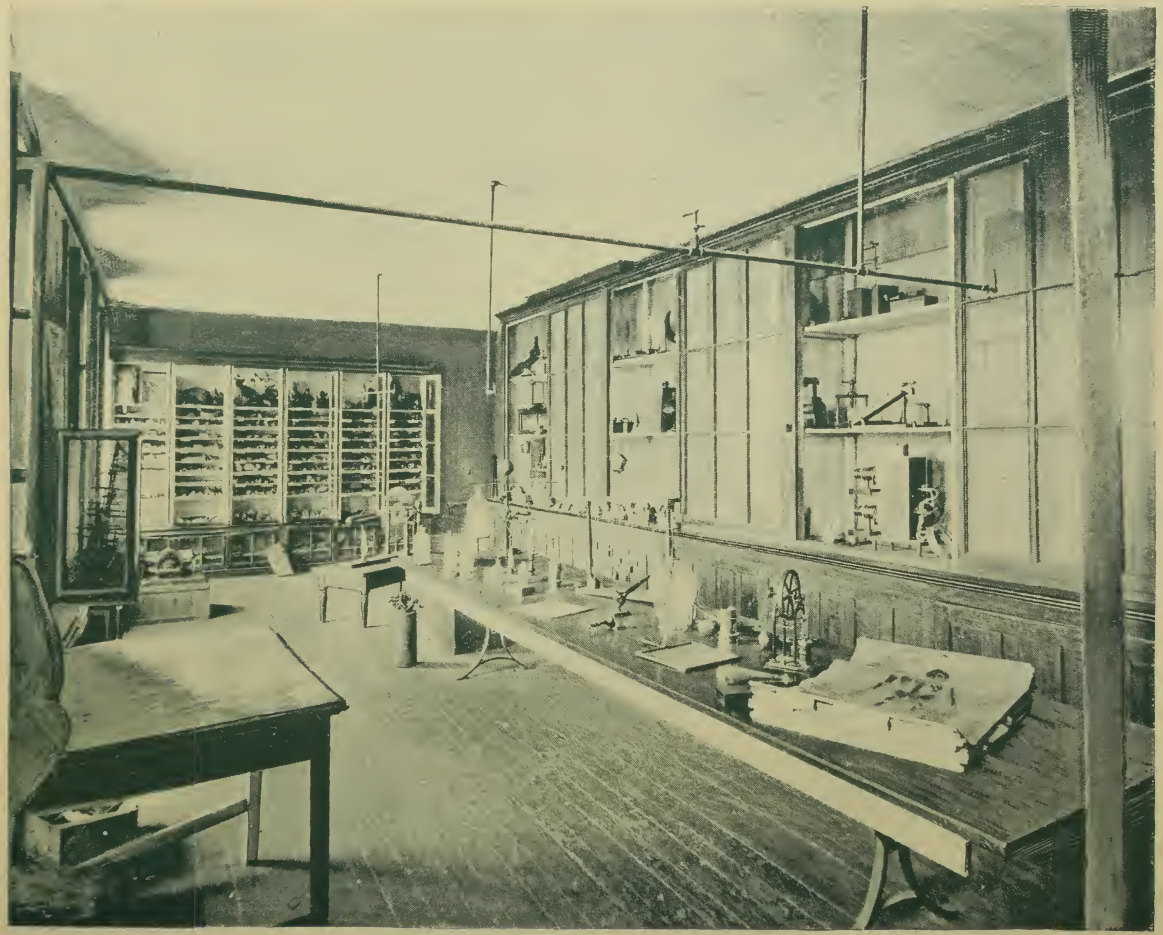

STUDENTS' LABORATORY.

MATHEMATICS.

CALCULUS.

REV. H. B. MENNIGES, C. M., Prof.

FIRST DISTINGUISHED.

Thomas Joseph Kilmartin.

SECOND DISTINGUISHED.

Edmund Francis O'Connor, Edward Louis Dondanville.

TRIGONOMETRY.

REV. C. J. ECKLES, C. M., Prof.

FIRST DISTINGUISHED.

Henry Farley Curtin.

SECOND DISTINGUISHED.

Arthur Wells Smyth.

FIRST GEOMETRY.

REV. R. H. ALBERT, C. M., Prof.

FIRST DISTINGUISHED.

Thomas Francis Doyle,
Bernard Joseph Lennon,
Cornelius Francis Mennis,
Hugh Wright,
Henry Theophilus Marshall
Daniel Boyle Kelly.

SECOND DISTINGUISHED.

William Cornelius Rourke,
James Augustine Byrne,
William Francis Shean,
John Francis O'Connor.

SECOND GEOMETRY.

REV. P. V. KAVANAGH, C. M., Prof.

FIRST DISTINGUISHED.

Joseph Maurice Howard,
Thomas Patrick McDermott,

SECOND DISTINGUISHED.

John Cecil Fitzgerald,
Joseph Richard Murphy,
Michael William Hassett,
Thomas Matthew Farrell,
John Thomas Gallagher,
Francis Ignatius Marion,
Denis Edward Lillis,
Lawrence Joseph Adler,
John Ambrose Fleming.

FIRST ALGEBRA.

REV. C. J. ECKLES, C. M, Prof.

FIRST DISTINGUISHED.

Denis Edward Lillis,
Bernard Joseph Lennon,
Thomas Francis Doyle,
Cornelius Francis Mennis.

SECOND ALGEBRA.

REV. P. V. KAVANAGH, C. M., Prof.

FIRST DISTINGUISHED.

Joseph Maurice Howard,
Michael William Hassett,
Thomas Patrick McDermott,
Lawrence Joseph Adler.

SECOND DISTINGUISHED.

Daniel James Sullivan,
Andrew Thomas Greeny,
Stephen Francis Cain,
John Ambroso Fleming,
John Thomas Tobin,

FIRST ARITHMETIC.

REV. J. O. HAYDEN, C. M. Prof.

FIRST DISTINGUISHED.

Daniel J. McGarry,
Joseph Patrick Kane,
Francis Edward O'Leary,
Edward Michael Flynn,
Edward Henry Burke,
Charles Vincent Carrol,
James Francis O'Loughlin,
Joseph Francis Ford,
James Andrew Delaney,
Pierce John Candee,
Thomas Patrick Driscoll,
John Joseph Hanrahan.

SECOND DISTINGUISHED.

John Francis Howland,
Francis Joseph McAndrews,
William Patrick Murphy,
Frrncis Patrick Daly,
Andrew Thomas Green,
Frederic George Schneider.

SECOND ARITHMETIC.

REV. D. J. DOWNING, C. M., Prof.

FIRST DISTINGUISHED.

Francis Brochile Laveck,
Charles Peter Roach,
Thomas Ambrose McNab,
William Albert Mercier,
John Joseph O'Halleren,
Eusebius Hyacinth Escalante,
James Robert Lynch.

SECOND DISTINGUISHED.

Joseph David O'Connell,
James Joseph Russell,
John William Welch,
John Joseph Mitchell,
Henry Francis Rynkiewiecz,
Paul Charles Hart.

THIRD ARITHMETIC.

MR. H. M. SMITH, Prof.

FIRST DISTINGUISHED.

Francis Pierce O'Brien,
Nicholas Bernard Casey,
Joseph Martin Kenney,
Francis Aloysius Carrol,
Thomas Andrew Couzens,
Francis Joseph Lavine.

SECOND DISTINGUISHED.

Edward Joseph Russell,
Peter Stephen McGee.

BOOK-KEEPING.

REV. J. O. HAYDEN, C. M., Prof.

FIRST DISTINGUISHED.

Joseph Francis Dailey,
Joseph Patrick Kane,
John Cecil Fitzgerald,
Daniel James McGarry,
Francis Edward O'Leary,
Patrick Joseph O'Rourke,
John Francis Egan,
Thomas Matthew Farrell,
James Andrew Delaney,
Joseph Francis Ford,
James Francis O'Laughlin,
Edward Michael Flynn,
John Francis Howland,
John Luke Soleau.

SECOND DISTINGUISHED.

William Patrick Murphy,
Pierce John Candee,
James Sylvester Callahan,
Frederick George Schneider,
Michael Patrick Kenny,
John Joseph Hanrahan,
Charles Vincent Carroll,
Thomas Patrick Driscoll,
Francis Sylvester Coakley,
Francis Patrick Daly,
Edward Henry Burke,
Thomas Francis Hayes.

PHONOGRAPHY.

REV. L. A. GRACE, C. M., Prof.

FIRST DISTINGUISHED.

Francis Edward O'Leary, Thomas Patrick Driscoll.

SECOND DISTINGUISHED.

Edward Patrick Campbell, Denis Edward Lillis.

TYPE-WRITING.

REV. L. A. GRACE, C. M, Prof.

FIRST DISTINGUISHED.

Edward Patrick Campbell, Francis Joseph McAndrews,
Daniel Boyle Kelly, James O'Connor.

SECOND DISTINGUISHED.

Joseph Patrick Kane,
Eusebius Hyacinth Escalante, John Joseph Hanrahan,
Michael Patrick Kenny, Alexander John McDougall.

ENGLISH CLASSES.

FIRST RHETORIC.

REV. L. A. GRACE, C. M., Prof.

FIRST DISTINGUISHED.

Thomas Francis Doyle,
Bernard Charles Heeney, Henry Farley Curtin,
Edward Louis Dondanville, Arthur Wells Smyth,
Robert Matthew O'Reilly, Hugh Wright.

SECOND DISTINGUISHED.

Andrew Thomas Hartigan, James Sylvester Keeler,
Andrew Charles Porter, Francis Patrick Burke,
Charles McCaffrey, Edmund Augustine O'Connor,
James William Collins, Edward Francis Day,
Thomas Joseph Kilmartin, James O'Connor.

SECOND RHETORIC.

REV. H. B. MENNIGES, C. M., Prof.

FIRST DISTINGUISHED.

Thomas Patrick McDermott,
Bernard Joseph Lennon,
John Cecil Fitzgerald,
James Augustine Byrne,
Joseph Richard Murphy,
Henry Theophilus Marshall.

SECOND DISTINGUISHED.

Edward Charles Tracy,
John Francis O'Connor,
Thomas Matthew Farrell,
Joseph Francis Dailey.

FIRST ENGLISH GRAMMAR.

REV. D. J. DOWNING, C. M., Prof.

FIRST DISTINGUISHED.

John Ambrose Fleming,
Joseph Francis Ford,
John Francis Howland,
Daniel James Sullivan,
Michael William Hassett,
John Charles Barry,
Joseph Patrick Kane.

SECOND DISTINGUISHED.

Daniel James McGarry,
Francis Edward O'Leary,
Edward Henry Burke,
James Sylvester Callahan,
James Andrew Delaney,
Francis Joseph McAndrews,
Joseph David O'Connell,
Thomas John Reid,
Albert Charles Baxter,
William Patrick Murphy,
James Joseph Clarke,
John Francis Egan,
Patrick Joseph O'Rourke,
James Edward Campbell.

SECOND ENGLISH GRAMMAR.

REV. C. J. ECKLES, C. M., Prof.

FIRST DISTINGUISHED.

James Francis O'Loughlin.

SECOND DISTINGUISHED.

Charles Vincent Carrol.

THIRD ENGLISH GRAMMAR.

MR. H. M. SMITH, Prof.

FIRST DISTINGUISHED.

Arthur Joseph Keeffe,
Thomas Andrew Couzens,
James Joseph Russell,
William Albert Mercier,
Nicholas Bernard Casey,
Peter Stephen McGee,
Francis Aloysius Carrol,
Francis Pierce O'Brien,
Francis Joseph Lavine,
John William Welch,
Edward Joseph Russell,
Henry Francis Rynkiewiecz.

COMPOSITION CLASSES.

FIRST CLASS.

REV. L. A. GRACE, C. M., Prof.

FIRST DISTINGUISHED.

Edward Louis Dondanville,
Bernard Charles Heeney,
Henry Farley Curtin,
Robert Matthew O'Reilly,
Andrew Charles Porter,
Thomas Francis Doyle.

SECOND DISTINGUISHED.

Edmund Augustine O'Connor,
Edward Francis Day,
Andrew Thomas Hartigan,
Michael Daniel Collins,
Charles McCaffrey,
William Francis Shanley,
Thomas Joseph Kilmartin,
James Sylvester Keeler,
Arthur Wells Smith,
Hugh Wright,
Francis Patrick Burke,
James O'Connor,
Daniel Boyle Kelly.

SECOND CLASS.

REV. H. B. MENNIGES, C. M., Prof.

FIRST DISTINGUISHED.

Joseph Maurice Howard,
James Augustine Byrne,
Bernard Joseph Lennon.

SECOND DISTINGUISHED.

William Cornelius Rourke,
Henry Theophilus Marshall,
William Francis Shean.

THIRD CLASS.

REV. D. J. DOWNING, C. M., Prof.

FIRST DISTINGUISHED.

Cornelius Francis Mennis,
Joseph Francis Ford, John Francis Howland.

SECOND DISTINGUISHED.

Thomas John Reid, Michael William Hassett.

FOURTH CLASS.

REV. C. J. ECKLES, C. M., Prof.

FIRST DISTINGUISHED.

James Francis O'Loughlin.

SECOND DISTINGUISHED.

John Patrick Hartigan, Charles Vincent Carrol.

FIFTH CLASS.

MR. H. M. SMITH. Prof.

SECOND DISTINGUISHED.

Arthur Joseph Keeffe,
John William Welch, Francis Aloysius Carrol.

FIRST HISTORY.

REV. L. A. GRACE, C. M., Prof.

FIRST DISTINGUISHED.

Thomas Francis Doyle, Henry Farley Curtin,
Andrew Charles Porter, Bernard Charles Heeney,
Hugh Wright, Arthur Wells Smyth,
Robert Matthew O'Reilly, Edward Louis Dondanville.

SECOND DISTINGUISHED.

Andrew Thomas Hartigan, James Sylvester Keeler,
Charles McCaffrey, Michael Aloysius Sexton,
John Thomas Healy, Daniel Boyle Kelly,
James William Collins, Francis Patrick Burke,
William Francis Shanley, Edward Francis Day.

SECOND HISTORY.

REV. H. B. MENNIGES, C. M., Prof.

FIRST DISTINGUISHED.

Thomas Patrick McDermott,

James Augustine Byrne,
Thomas Matthew Farrell,
Bernard Joseph Lennon,
Joseph Francis Dailey.

SECOND DISTINGUISHED.

Joseph Maurice Howard,
Henry Theophilus Marshall,
John Cecil Fitzgerald,
William Francis Shean,
John Philip Greene,
William Cornelius Rourke.

THIRD HISTORY.

REV. D. J. DOWNING, C. M., Prof.

FIRST DISTINGUISHED.

Joseph Francis Ford,

Francis Edward O'Leary,
Cornelius Francis Mennis,
Daniel James Sullivan,
John Ambrose Fleming,
Joseph Patrick Kane,
Michael William Hassett,
Patrick Joseph O'Rourke,
Thomas John Reid,
John Francis Howland,
William Patrick Murphy.

SECOND DISTINGUISHED.

John Charles Barry,
James Joseph Clarke,
Francis Joseph McAndrews,
Daniel James McGarry,
John Luke Soleau,
John Joseph McGee,
Frederic Joseph Weber,
Thomas Francis Hayes,
Edgar Vincent Duncan,
Albert Charles Baxter,
John Francis Egan,
Edward Henry Burke,
Michael Patrick Kenny,
John Thomas Tobin,
Joseph Aloysius Owens,
Francis Patrick Kenney,
James Edward Campbell,
Edward Michael Flynn.

FOURTH HISTORY.

REV. C. J. ECKLES, C. M. Prof.

FIRST DISTINGUISHED.

James Francis O'Loughlin, Charles Vincent Carrol.

SECOND DISTINGUISHED.

Eusebius Hyacinth Escalante,
Andrew Thomas Green, Charles Peter Roach.

FIRST READING.

REV. R, F. WALTERS, C. M., Prof.

FIRST DISTINGUISHED.

Paul Charles Hart, Thomas Francis Hayes,
Charles Peter Roach, Raymond Edwin Reed,
John Alexander Miller, John Joseph O'Halleren.

SECOND DISTINGUISHED.

Daniel James O'Callahan, Joseph Martin Kenney,
Edward Michael Flynn, Francis Joseph Laveck,
John Patrick Hartigan, James Edward Campbell,
James Robert Lynch, Joseph David O'Connell.

SECOND READING.

REV. W. J. DUNNE, Prof.

FIRST DISTINGUISHED.

Thomas Ambrose McNab, Francis Pierce O'Brien,
Thomas Andrew Couzens, Eusebius Hyacinth Escalante.

SECOND DISTINGUISHED.

Adolph Joseph Bleiler, James Joseph Russell,
Edward Joseph Russell, Henry Francis Rynkiewiecz.

FIRST ORTHOGRAPHY.

REV. D. J. DOWNING, C. M., Prof.

FIRST DISTINGUISHED.

Charles Vincent Carrol,
Francis Brochile Laveck,
Luke Augustine Grace,
Thomas Patrick Driscoll,
James Joseph Green,
Thomas Ambrose McNab.

FIRST DICTATION.

REV. R. F. WALTERS, C. M., Prof.

FIRST DISTINGUISHED.

Michael Patrick Kenny,
Raymond Edwin Reed,
Eusebius Hyacinth Escalante,
Charles Vincent Carrol,
Frederic Harold Crotty,
Thomas Patrick Driscoll.

SECOND DISTINGUISHED.

Francis Patrick Daly,
John Joseph Hanrahan,
John Patrick Hartigan,
Luke Augustine Grace,
Paul Charles Hart,
Joseph David O'Connell,
Thomas Ambrose McNab,
Richard Crowley Hunting.

SECOND DICTATION.

REV. D. J. DOWNING, C. M., Prof.

FIRST DISTINGUISHED.

Joseph Martin Kenney.

William Albert Mercier,
John Joseph O'Halleren,
Robert Leo Duche,
Francis Patrick O'Brien,
James Joseph Russell,
Francis Joseph Lavine.

SECOND DISTINGUISHED.

Thomas Andrew Couzens,

Adolph Joseph Bleiler,
Henry Francis Rynkiewiecz,

FIRST DECLAMATION.

REV. L. A. GRACE, C. M., Prof.

FIRST DISTINGUISHED.

Robert Matthew O'Reilly,

Bernard Charles Heeney,
Edward Martin Donnelly,
Frank Ignatius Marion,
Edmund Augustine O'Connor.

SECOND DISTINGUISHED.

Andrew Thomas Hartigan,

Thomas Francis Doyle,
Thomas Joseph Kilmartin,
Henry Farley Curtin,
Andrew Charles Porter,
James William Collins,
Edward Francis Day,
Edward Louis Dondanville,
Arthur Wells Smyth,
Albert Edward Brennan,
Francis Patrick Burke.

SECOND DECLAMATION.

REV. H. B. MENNIGES, C. M., Prof.

FIRST DISTINGUISHED.

Joseph Maurice Howard,
Joseph Richard Murphy.

SECOND DISTINGUISHED.

James Augustine Byrne,

Michael Henry Callahan,
Joseph Francis Kennedy.

THIRD DECLAMATION.

REV. D. J. DOWNING, C. M., Prof.

FIRST DISTINGUISHED.

Cornelius Francis Mennis,
Michael William Hassett.

SECOND DISTINGUISHED.

Joseph Patrick Kane,

Thomas John Reid,
Francis Edward O'Leary,
Joseph Francis Ford,
Daniel James McGarry,
John Charles Barry,
John Joseph Hanrahan.

FOURTH DECLAMATION.

REV. C. J. ECKLES, C. M. Prof.

FIRST DISTINGUISHED.

James Francis O'Loughlin.

SECOND DISTINGUISHED.

John Joseph O'Halleren,
John Patrick Hartigan.

FIFTH DECLAMATION.

MR. H. M. SMITH, Prof.

FIRST DISTINGUISHED.

Arthur Joseph Keeffe, Peter Joseph McGee.

SECOND DISTINGUISHED.

James Joseph Russell,

Francis Aloysius Carrol, Francis Joseph Lavine,
Nicholas Bernard Casey, William Albert Mercier,
Edward Joseph Russell, John William Welch,
Thomas Andrew Couzens, Francis Pierce O'Brien.

FIRST GEOGRAPHY.

REV. R. F. WALTERS, C. M., Prof.

FIRST DISTINGUISHED.

James Francis O'Loughlin, Joseph Patrick Kane,
Edward Henry Burke, William Joseph McNab,
Edward Michael Flynn, Thomas Ambrose McNab.

SECOND DISTINGUISHED.

John Alexander Miller, Raymond Edwin Reed,
Charles Peter Roach, Frederic George Schneider,
Richard Crowley Hunting, Frederic Harold Crotty,
Daniel James O'Callahan, Thomas Francis Hayes,
Frederic Arthur Burris, William Albert Mercier.

SECOND GEOGRAPHY.

MR. M. C. DONOVAN, Prof.

FIRST DISTINGUISHED.

Paul Charles Hart, Henry Francis Rynkiewiecz.

SECOND DISTINGUISHED.

Francis James Lawless, James Joseph Russell.

PENMANSHIP.

REV. R. F. WALTERS, C. M., Prof.

FIRST DISTINGUISHED.

Joseph David O'Connell,
James Robert Lynch,
Paul Charles Hart,
Arthur Joseph Keeffe,
Eusebius Hyacinth Escalante,
Charles Peter Roach.

SECOND DISTINGUISHED.

Luke Augustine Grace,
Francis James Lawless,
John Joseph O'Halleren,
John William Welch,
Alexander John McDougall,
Thomas Ambrose McNab,
Raymond Edwin Reed,
John Francis Meluskey.

CHRISTIAN DOCTRINE.

FIRST CLASS.

REV. L. A. GRACE, C, M., Prof.

FIRST DISTINGUISHED.

Thomas Francis Doyle,
Bernard Charles Heeney,
Arthur Wells Smyth,
Henry Farley Curtin.

SECOND DISTINGUISHED.

James William Collins,
Francis Patrick Burke,
Hugh Wright,
Edward Louis Dondanville,
Charles McCaffrey,
Andrew Thomas Hartigan,
Edmund Augustine O'Connor.

SECOND CLASS.

REV. H. B. MENNIGES, C. M., Prof.

FIRST DISTINGUISHED.

James Augustine Byrne,
Thomas Patrick McDermott,
Joseph Richard Murphy,
Bernard Joseph Lennon,
Henry Theophilus Marshall,
Joseph Maurice Howard.

SECOND DISTINGUISHED.

Joseph Francis Dailey,
Thomas Matthew Farrell,
John Philip Greene,
Michael Henry Callahan,
John Cecil Fitzgerald,
Edward Charles Tracy,
William Cornelius Rourke.

THIRD CLASS.

REV. D. J. DOWNING, C. M., Prof.

FIRST DISTINGUISHED.

Joseph Francis Ford,
Patrick Joseph O'Rourke,
Cornelius Francis Mennis,
John Charles Barry,
John Ambrose Fleming.

SECOND DISTINGUISHED.

John Francis Egan,
Thomas Francis Hayes,
Edward Henry Burke,
Thomas John Reid,
Daniel James Sullivan,
Francis Joseph McAndrews,
Edgar Vincent Duncan,
Joseph Patrick Kane,
Michael William Hassett,
Frederic Joseph Weber,
Francis Edward O'Leary,
James Andrew Delaney,
Daniel James McGarry,
James Edward Campbell.

FOURTH CLASS.

REV. C. J. ECKLES, C. M., Prof.

FIRST DISTINGUISHED.

James Francis O'Loughlin.

SECOND DISTINGUISHED.

Francis Patrick Daly,
Andrew Thomas Green,
Thomas Patrick Driscoll,
Francis Brochile Laveck.

FIFTH CLASS.

MR. H. M. SMITH, Prof.

FIRST DISTINGUISHED.

Thomas Andrew Couzens,
Francis Aloysius Carrol,
James Joseph Russell,
Francis Joseph Lavine,
Henry Francis Rynckiewiecz,
Francis Pierce O'Brien,
Joseph Martin Kenney,
Nicholas Bernard Casey,
John William Welch,
Peter Stephen McGee,
Edward Joseph Russell,
Richard Crowley Hunting.

SECOND DISTINGUISHED.

Arthur Joseph Keefe,
William Albert Mercier.

MUSIC.

PIANO.

MR. J. E. RIEGER, Prof.

FIRST DISTINGUISHED.

Bernard Charles Heeney,
Robert Leo Duche,
Daniel James Sullivan,
James Sylvester Callahan,

SECOND DISTINGUISHED.

Lawrence Joseph Adler,
John Joseph Hanrahan,
Patrick Joseph O'Rourke,
Francis Patrick Kenney.

VIOLIN.

MR. J. E. RIEGER, Prof.

FIRST DISTINGUISHED.

Francis James Lawless.

SECOND DISTINGUISHED.

Paul Charles Hart.

BANJO.

MR. J. E. RIEGER, Prof.

FIRST DISTINGUISHED.

William Patrick Murphy.

VIEW SOUTH FROM SEMINARY BUILDINGS.

SEMINARY DEPARTMENT.

FACULTY

—OF THE—

Theological and Philosophical Department.

RT. REV S. V. RYAN, C. M., D. D.,
VERY REV. JAS. McGILL, V. C. M.,
VISITORS.

VERY REV. P. V. KAVANAGH, C. M.,
Professor of Geology and Zoology.

REV. J. O. HAYDEN, C. M.,
Professor of Mental Philosophy and Sacred Liturgy.

REV. J. A. ALIZERI, C. M.,
Professor of Theology, Hermeneutics and Canon Law.

REV. C. J. ECKLES, C. M.,
Professor of Astronomy.

REV. H. B. MENNIGES, C. M.,
Professor of Hebrew and Gregorian Chant.

REV. L. A. GRACE, C. M.,
Professor of Church History, English Literature and Homiletics.

REV. R. H. ALBERT, C. M.
Professor of Natural Philosophy.

MR. E. J. RENGEL, A. B.
Professor of German.

PROSPECTUS.

THE Philosophical and Theological department of Niagara University, to which properly belongs the title, "Seminary of Our Lady of Angels," unlike the Collegiate department, has for its sole end the training of candidates for the Sacred Ministry. To this end tend all the studies and religious practices of the Seminary. An atmosphere of piety and learning is thrown around them, and the students are made to feel that the Priesthood of the New Law is the highest dignity to which man can aspire, and that they who are unequal to the labor of rightly fitting themselves for it are out of place here.

The rules are such as should be the basis of a rule of life for a priest inflamed with the spirit of his vocation. They are, moreover, stringent, but not so oppressive that, like shackles, they are to be thrown away when outside the Seminary, but rather such as a person expecting one day to offer up the Most Holy Sacrifice to the Almighty would willingly take upon himself.

The order of exercises is substantially the same for every day. All rise at 5 o'clock A. M. and go to the chapel for morning prayers, a half hour's meditation and Holy Mass. After a few minutes' recreation following breakfast, the forenoon is taken up with study and recitation until 11:42 A. M., when a particular examen (from Tronson) is made and the New Testament read. At 1:40 P. M. the rosary is recited and is followed by study and recitation. One-half hour before supper is allotted to spiritual reading. The day is terminated by night prayers in common. A visit to the Blessed Sacrament is made by each Seminarian at a specified time. Those in Sacred Orders recite the entire Divine Office in common each day. A repetition of the meditation is made on Sunday morning by those Seminarians called upon. The object of this is to teach

them in what manner a meditation should be made. Conferences are given regularly every week. All Seminarists are required to approach the Holy Table on Sundays and the principal festivals. Frequent communion is above all inculcated and encouraged.

THE CHAPEL.

One of the greatest features of the institution is the facility afforded for becoming proficient in the ceremonies of the Church. The chapel is a large stone structure erected through the joint contributions of alumni and friends. It is surmounted by a lofty dome and presents an imposing appearance. The interior is most artistically ornamented. The most delicate shade of blue, the purest white and oak-finished wood work combine to make it both pleasant and attractive. The sanctuary, as far as spaciousness and unassuming elegance is concerned, is one of the finest in the country. Here fifteen may freely move abreast and suffer not the least inconvenience. Here, too, regularly once or twice a week all the Seminarians are trained in the ordinary movements around the sanctuary, and every day the fourth year theologians are taught theoretically and practically the rubrics of the Mass and other functions of the Church, which are all conducted in a manner rigidly rubrical. The chapel of the Seminarians is inviting and cosy. It contains handsome stained windows; the floor is covered by a rich carpet which is in perfect harmony with the walnut and oak pews.

THE SEMINARIANS' READING ROOM.

There is a reading room for the Seminarians wherein, during recreation hours, they may find more mental pabulum than can be gained from mere text-books, and thus keep abreast of the great social and religious questions of the day. Here are to be found all the leading magazines of this country and of Europe—literary, scientific, economic, liturgical and musical. To those are added all the best Catholic newspapers and the best representatives of the American press. The frequenting of the reading room is encouraged, of course, with the limitation that no time for study is

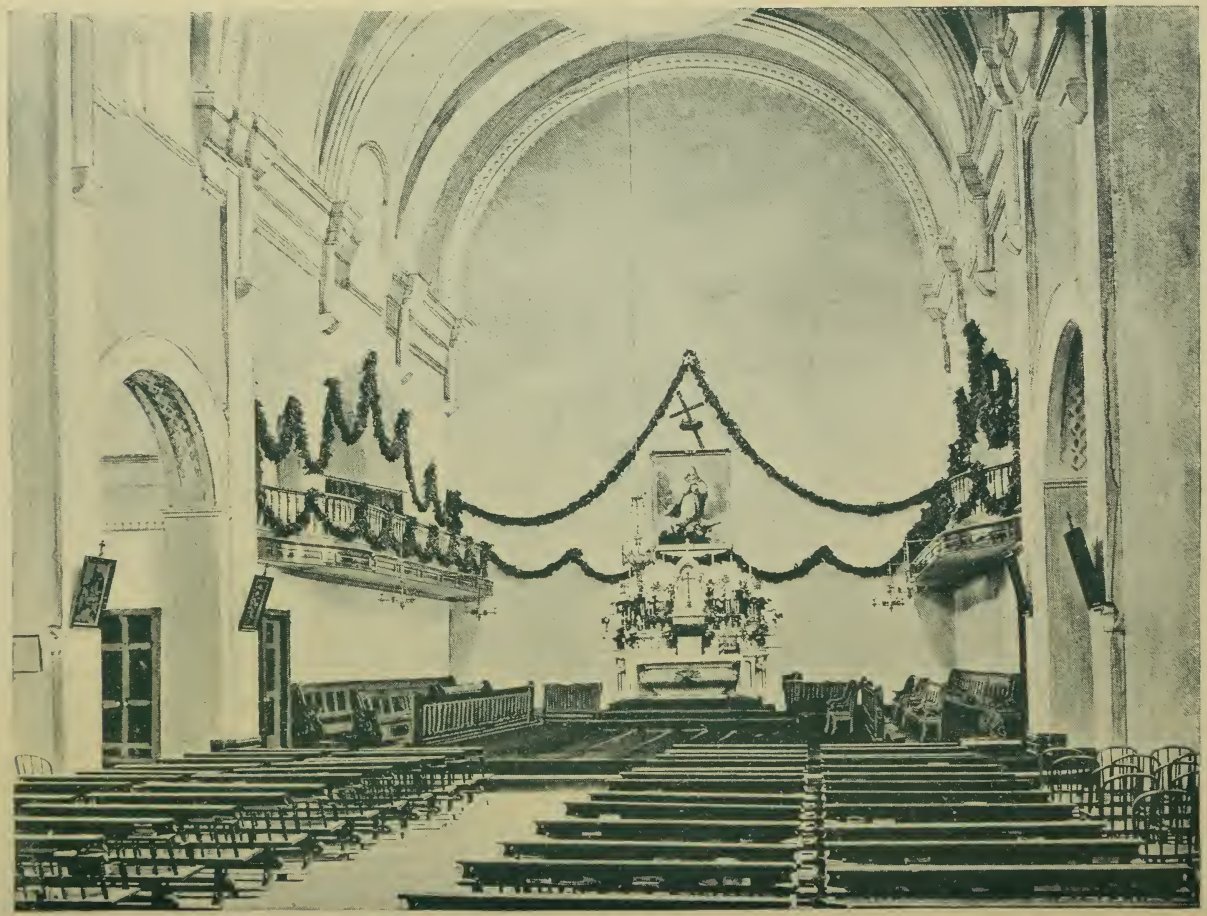

COLLEGE CHAPEL.

to be infringed upon. The interior arrangements of the reading room are those of our best libraries. Plenty of light is cast throughout the room by gas jets arranged at short distances. The papers are all filed on a slanting desk extending along the wall throughout the four sides of the room, thus rendering them easy of access and keeping them from being scattered around the room. The hand of a competent artist has tastily decorated the room, making it as inviting and cosy as one could wish.

RECREATION HALL AND GROUNDS.

For recreation the Seminarians have a spacious, well-lighted hall. For whiling away the recreation hour in healthy amusement three billiard tables are provided, each in charge of a society which sees that all necessary repairs are made and that the tables are kept in good condition. Games of other kinds, such as chess and checkers, are furnished and encouraged. A well ventilated gymnasium, fitted up with all the best apparatus, is a special feature of this department. The grounds over which the students may extend their walks are very extensive and beautiful. They stretch along the Niagara river for a considerable distance and present sights of grandest sublimity and bewitching beauty. Two hundred and fifty feet below eddies and surges with deafening roar the famous stream. On all sides nature seems to have lavished her favors. Here is the place for a young Levite to mediate on the power of God and to be brought to a sense of the vanity of things human.

OTHER REGULATIONS.

The next scholastic year will begin on Wednesday, September 7th.

Only to Seminarians actually present will rooms be assigned on the opening day, at 5 o'clock P. M. At their arrival the Seminarians must immediately report to the Director of the Ecclesiastical department.

Any Seminarian not present on the opening day will be required to bring with him a satisfactory letter from his Ordinary

Each should bring a letter from the pastor in whose parish he spent his vacation.

No one will be received unless he comes well recommended by his respective bishop or pastor. If he be from any other institution, he must have satisfactory letters from the President of that institution.

All mailable matter directed to or sent by the Seminarians is subject to the inspection of the President, or of one appointed by him.

EXPENSES AND ARTICLES REQUIRED.

The scholastic year, consisting of two sessions, begins early in September and terminates about the end of June. The first session ends on the first of February; the second ends with the close of the scholastic year.

Board, Tuition, Washing and Mending of Articles Washed, per session	$100 00
Vacation, if spent at the Seminary	40 00

Payments must be made half yearly in advance. No reduction will be made for removal within a half year unless in case of dismissal or protracted illness.

Each Seminarian on entering the Seminary must be provided with cassock, Roman collar, plain linen surplice and biretum; with table apparatus—napkins, plated knife, fork, spoon, goblet and napkin ring, with his full name marked on each article.

They will also come furnished with a sufficient amount of summer and winter clothing.

They shall be individually responsible for medical attendance and for medicines furnished.

COURSE —OF— STUDIES.

FIRST YEAR.

MENTAL PHILOSOPHY—LOGIC AND METAPHYSICS—Sanseverino.

ENGLISH CLASSICS AND COMPOSITION—All deliver an oration in the course of the year.

BIBLICAL EXEGESIS—Lectures.

ECCLESIASTICAL HISTORY—Alzog.

CEREMONIES—Wapelhorst.

GREGORIAN CHANT—Young's Roman Hymnal.

CHEMISTRY—Nichol.

ZOOLOGY—Nicholson.

NATURAL PHILOSOPHY—Norton.

HEBREW—Mannheimer.

GERMAN, (for those who wish to attend)—Schleiniger, Bildung des jungen Predigers; Grammar.

FRENCH, SPANISH AND ITALIAN—Optional.

SECOND YEAR.

MENTAL PHILOSOPHY (completed)—Sanseverino.

ETHICS, HISTORY OF PHILOSOPHY AND CRITICAL EXAMINATION OF VARIOUS SYSTEMS.

ENGLISH CLASSICS AND COMPOSITION—All deliver an oration in the course of the year.

BIBLICAL EXEGESIS—Lectures.

ECCLESIASTICAL HISTORY—Alzog.

CEREMONIES—Wapelhorst.

GREGORIAN CHANT—Young's Roman Hymnal.

ASTRONOMY—Lockyer.

GEOLOGY—Nicholson.

HEBREW—Mannheimer.

MODERN LANGUAGES—Same as in the first year.

THIRD, FOURTH AND FIFTH YEARS, AND FROM SEPTEMBER TO CHRISTMAS OF SIXTH YEAR.

Dogmatic Theology—Perrone.
Moral Theology—Konings.
Ascetical Theology—Scaramelli.
Pastoral Theology—Selections.
Canon Law—Smith.
Sacred Hermeneutics—Janssen's Hermeneutics.
Biblical Exegesis—Lectures.
Sacred Rhetoric—Fr. McNamara. All preach at least twice during the year.
Ecclesiastical History—Alzog.
Ceremonies—Wapelhorst.
Gregorian Chant—Young's Roman Hymnal.
German Homiletics (for those who wish to attend)—Schleiniger.
English Classics—Lectures.

SIXTH YEAR FROM CHRISTMAS TO THE END OF THE TERM.

In Moral Theology, De Matrimonio et De Sexto—Konings.
Ascetical Theology—Scaramelli.
Pastoral Theology—Selections.
Rubrics of the Breviary, Missal and Ritual.
Canon Law—Smith.
Sacred Hermeneutics—Janssen's.
Biblical Exegesis—Lectures.
Church History—Alzog.
Sacred Rhetoric—Fr. McNamara. Sermons.
Ceremonies—Wapelhorst.
Gregorian Chant—Young's Roman Hymnal.
German Homiletics (for those who wish to attend)—Schleiniger.

CATALOGUE OF SEMINARIANS.

Name.	*Diocese.*
AIREY, SEBASTIAN EDWARD	Buffalo
BOWMAN, THOMAS JOSEPH	Chicago
BRADY, HUBERT EUGENE	
BYRNE, JOHN P. V., A. B.	Syracuse
CATON, JAMES JOSEPH	
COLGAN, JOHN THOMAS	Buffalo
COMERFORD, ANDREW JAMES	
*CROWE, REV. MICHAEL MARTIN	Galveston
DARCY, WILLIAM HASSETT	Buffalo
DOLAN, HENRY AUGUSTINE	Buffalo
DONOVAN, MICHAEL CHARLES	
DUNIGAN, PETER CHARLES, A. B.	
*DUNNE, REV. WILLIAM JOSEPH	Brooklyn
EGAN, JOSEPH ALPHONSUS	Alton
FOGARTY, JOHN CLEMENT	Alton
*GILDEA, REV. PATRICK	Chicago
GILMORE, PATRICK SEBASTIAN	Buffalo
GLEASON, THOMAS FRANCIS, A. B.	Buffalo
JOYCE, JOSEPH PATRICK	Chicago
KELLY, JAMES FRANCIS	Buffalo
KLEJNA, IGNATIUS JOHN	Buffalo
LEE, JOHN JOSEPH, A. M.	Buffalo
LEE, WALTER JOSEPH, A. B.	Buffalo

*Ordained Priests during the year.

MALONE, JAMES WILLIAM, A. B. ..... Scranton
MORIARTY, JEREMIAH, A. B. ..... Buffalo

MCANDREWS, JAMES EDWARD ..... Scranton
MCDONALD, GILBERT H. .....
MCGEE, PATRICK .....
MCGUINNESS, JOHN LAWRENCE .....
MCHALE, PATRICK JAMES, A. B. ..... Scranton

O'CONNOR, ARTHUR JAMES, A. B. ..... Brooklyn
O'CONNOR, WILLIAM THOMAS, A. B. .....
*O'REILLY, REV. CHARLES ALOYSIUS ..... Alton

PROVOST, THEODORE ..... Syracuse

RENGEL, EDWARD JOSEPH, A. B. ..... Buffalo
*RYAN, REV. DAVID J. ..... Buffalo
*RYAN, REV. JOHN FRANCIS, A. B. ..... Buffalo
RYAN, JOHN FRANCIS, A. B. .....

SCANLON, JOHN BAPTIST .....
SHEEHY, JOHN JOSEPH ..... Buffalo
SHIELDS, MICHAEL THOMAS ..... Scranton

*WALSH, REV. JOHN HENRY, A. M. ..... Hartford
WHITE, WILLIAM HENRY ..... Albany

*Ordained Priests during the year.

CONFRATERNITY

—OF THE—

SERVANTS OF THE HOLY GHOST.

This confraternity has been canonically erected by the Bishop of Buffalo and affiliated to the archconfraternity in London. The object is to practice and spread devotion to the Holy Spirit in accordance with the wishes of the Third Plenary Council of Baltimore:

"Postremo, quum, frustra speraretur fore, ut qui in apostolicum ministerium assumuntur, sanctae suae vocationi respondeant nisi spiritum ecclesiasticum, qui est, abundans quaedam seu copiosa participatio spiritus Christi, in se habeant, de eo vivant, ab eo moveantur et per eum operentur, sedulo ac ferventer colatur in seminariis devotio in Spiritum Sanctum, ut ille Spiritus Christi, Summi Sacerdotis, veniat in clericos, apud eos maneat, in eisque operetur; quem in finem commendamus Confraternitatis Spiritus Sancti propagationem in seminariis, quae confraternitas a S. Sede jam approbata est."

PERPETUAL ADORATION.

This society was organized on the Feast of the Epiphany, 1870. Its object is to make reparation to Our Blessed Lord, in the Most Holy Sacrament, for the injuries and insults, He has received therein. The perpetual adoration is kept up by two students remaining in turn a quarter of an hour before the altar each day. This is so arranged as not to interfere with any studies or classes. They are also instructed to pray during this adoration for the conversion of sinners, especially for those whose salvation they may be called to promote. This society is under the special direction of the Reverend Superior.

MEDICAL DEPARTMENT.

FACULTY OF MEDICINE.

WILLIAM S. TREMAINE, M. D.,
Emeritus Professor of Principles and Practice of Surgery and Clinical Surgery.

JOHN CRONYN, M. D., Ph. D.,
Professor of Principles and Practice of Medicine and Clinical Medicine ; President of the Faculty.

THOMAS LOTHROP, M. D.,
Professor of Obstetrics.

ALVIN ALLACE HUBBELL, M. D.,
Professor of Ophthalmology and Otology; Secretary of the Faculty.

HENRY D. INGRAHAM, M. D.,
Professor of Gynæcology and Pædiatrics.

GEORGE E. FELL, M. D.,
Professor of Physiology and Microscopy.

SIMEON TUCKER CLARK, M. D.,
Professor of Medical Jurisprudence.

FLOYD S. CREGO, M. D.,
Professor of Nervous Diseases and Insanity.

WILLIAM H. PITT, M. D., Ph., D.,
Professor of General Chemistry and Physics.

HERMAN MYNTER, M. D.,
Professor of Operative and Clinical Surgery.

HERBERT MICKLE, M. D.,
Professor of Principles and Practice of Surgery.

ALBERT E. PERSONS, M. D.,
Professor of Materia Medica and Therapeutics.

CARLTON C. FREDERICK, M. D.,
Adjunct Professor of Obstetrics.

JOHN A. MILLER, Ph. D.,
Professor of Medical Chemistry and Toxicology.

JOHN D. FLAGG, M. D.,
Professor of Surgical and Practical Anatomy.

EUGENE A. SMITH, M. D.,
Professor of General and Descriptive Anatomy.

HENRY C. BUSWELL, M. D.,
Adjunct Professor of Materia Medica and Therapeutics, and Assistant in Gynæcology.

WILLIAM C. KRAUSS, M. D.,
Professor of Pathology.

L. BRADLEY DORR, M. D.,
Adjunct Professor of General Chemistry and Physics.

W. SCOTT RENNER, M. D.,
Professor of Laryngology.

WALTER D. GREENE, M. D.,
Professor of Hygiene.

SIDNEY, A. DUNHAM, M. D.,
Lecturer on Physiology.

T. HAVEN ROSS, M. D.,
Lecturer on Dermatology.

HARRY A. WOOD, M. D.,
Lecturer on Materia Medica.

JACOB S. PETERSON, M. D.,
Clinical Assistant in Obstetrics.

MATTHEW J. O'CONNELL, M. D.,
Clinical Assistant in Insanity.

MR. FREDERICK H. MILLS.
Demonstrator in Chemistry.

EDWARD M. DOOLEY, M. D.,
Assistant in Practical Anatomy.

ALBERT J. COLTON, M. D.,
Assistant in Practical Anatomy.

PROSPECTUS.

JOHN CRONYN ..... PRESIDENT
ALVIN A. HUBBELL ..... SECRETARY

The Medical Department of Niagara University is situated in Buffalo, N. Y., a city numbering over 270,000 inhabitants, where all facilities are presented for medical teaching and study. This department was organized in 1883. It is under the direct management of the medical faculty, a body of able and well known medical gentlemen, and offers great inducements and advantages to young gentlemen who desire to study medicine.

The course of studies is thorough and comprehensive. It is arranged upon the graded system, and covers a period of three years. During the first year the student pursues the elementary branches, and laboratory and practical work. In the second year elementary and laboratory work is diminished, and practical studies are gradually taken up. The third year is devoted mainly to practical branches and bedside instruction. Thus the student becomes familiar with the elementary branches before commencing the more advanced, and progresses gradually, step by step, from the lower to the higher studies in just and natural order, at the same time securing as much of repetition of the former as may be necessary to the thorough understanding of the latter.

The methods of instruction embrace didactic lectures, clinical lectures, recitations, demonstrations, laboratory work, and bedside studies, conducted by a corps of experienced and efficient teachers.

All instructions, except clinical, will be given in the College building, a new and commodious structure which is especially adapted to the conveniences and purposes of the school. It is centrally and pleasantly located in a desirable part of the city, on Ellicott street, near Broadway.

Clinical instruction will be given at the various Hospitals and Dispensaries, where excellent opportunities are offered for studying diseases and witnessing operations and the different methods of treatment.

Before entering upon the course of study, all students are required to pass a matriculation examinacion, except those having diplomas or certificates from some school or college recognized by this University, showing their qualification to study medicine. Students not pursuing the regular course, and graduates in medicine need not be examined on entering the school.

FEES AND EXPENSES.

Matriculation	$ 5 00
Winter Course of Lectures	75 00
Perpetual Ticket	165 00
Practical Anatomy	10 00
Examination for Graduation	25 00

There are no EXTRA FEES except for the chemical or other material used by the students.

The Lecture fees are to be paid at the opening of the term and the perpetual ticket to be paid for in advance. The examination fee for graduation is to be paid at the time of applying for examination for the degree of Doctor of Medicine.

No free ticket will be issued, and no rebates or deduction will be made on fees.

Good board can be obtained in Buffalo for $4.00 to $6.00 per week.

Students by clubbing together can materially diminish the expenses of living.

For further information address the Secretary, ALVIN A. HUBBELL, M. D., 212 Franklin street, Buffalo, N. Y.

CALENDAR, 1891-92.

Regular course opens Monday evening. September 21, 1892, and closes May 3d, 1893.

SCHOLARSHIPS.

The Right Reverend Bishop, appreciating the good work being done by this school, and desiring to assist in the advancement of young men who are fitted for the study of medicine, and otherwise worthy, has with his characteristic liberality, endowed the school with two scholarships in perpetuity. Each scholarship covers all the regular lecture fees. Those desiring to avail themselves of the benefits thus afforded, must be able to meet fully the requirements of the school. For further particulars apply to Rt. Rev. S. V. Ryan, D. D , Buffalo, N. Y.

GRADUATES.

1891-'92.

Frederick A. Hayes	Buffalo, N. Y.
Alois Jokl	Buffalo. N. Y.
James Edward Culbert	Scio, N. Y.
James Joseph McAvoy	Waterbury, Conn.
James Joseph Kane	Buffalo, N. Y.
Charles Strong Dickenson	Johnson's Creek, N Y.
Joseph Henry Dunigan	Greenwood, N. Y.
James Martin Sweeney	New Orleans. La.

COLLEGE AND SEMINARY OF OUR LADY OF ANGELS.

J. M. J. V.

THIRTY-SIXTH

ANNUAL CATALOGUE

—OF THE—

College and Seminary

—OF—

Our Lady of Angels,

Niagara University,

Niagara County, N. Y.

1892-1893.

NIAGARA UNIVERSITY, N. Y.:
NIAGARA INDEX PUBLISHING HOUSE.
1893.

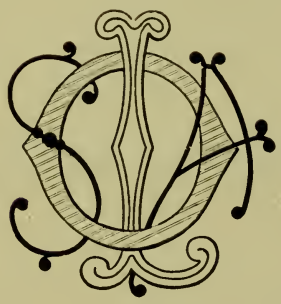

Department of Arts.

Board of Trustees.

RT. REV. S. V. RYAN, C. M., D. D.,

PRESIDENT AND CHANCELLOR.

VERY REV. JAMES McGILL, V. C. M.

VERY REV. P. V. KAVANAGH, C. M.,

VICE-PRESIDENT.

REV. R. F. WALTERS, C. M.,

TREASURER.

REV. L. A. GRACE, C. M.,

SECRETARY.

REV. J. A. ALIZERI, C. M.

REV. J. O. HAYDEN, C. M.

REV. J. T. LANDRY, C. M.

REV. J. A. MOLONEY, C. M.

REV. E. J. LEFEVRE, C. M.

REV. R. H. ALBERT, C. M.

OFFICERS

—OF THE—

Preparatory, Collegiate and Theological Departments.

VERY REV. P. V. KAVANAGH, C. M.,

PRESIDENT.

REV. J. O. HAYDEN, C. M.,

VICE-PRESIDENT AND DIRECTOR OF SEMINARIANS.

REV. R. F. WALTERS, C. M.,

TREASURER.

REV. J. T. LANDRY, C. M.,

PREFECT OF STUDIES.

REV. L. A. GRACE, C. M.,

LIBRARIAN.

REV. R. H. ALBERT, C. M.,

PREFECT OF DISCIPLINE.

REV. J. V. O'BRIEN, C. M.,

ASSISTANT PREFECT OF DISCIPLINE.

FACULTY

—OF THE—

PREPARATORY DEPARTMENT.

VERY REV. P. V. KAVANAGH, C. M.,

President.

REV. J. T. LANDRY, C. M.,

Professor of Latin, Greek and French.

REV. J. A. MOLONEY, C. M.,

Professor of Latin, French, English and Arithmetic.

REV. J. J. TALLEY, C. M.,

Professor of English and Penmanship.

REV. D. J. DOWNING, C. M.,

Professor of English and Arithmetic.

REV. F. L. McCAULEY, C. M.,

Professor of Latin, Geography and Reading.

REV. L. A. GRACE, C. M..

Professor of Phonography and Type-Writing.

REV. R. H. ALBERT, C. M.,

Professor of Latin, Greek, German and Mathematics.

REV. J. V. O'BRIEN, C. M.,

Professor of Arithmetic, Book-Keeping and German.

REV. M. J. ROSA, C. M.,

Professor of Mathematics.

FACULTY OF THE COLLEGE.

VERY REV. P. V. KAVANAGH, C. M.,

President.

REV. J. O. HAYDEN, C. M.,

Professor of Mental Philosophy.

REV. J. A. ALIZERI, C. M.,

Professor of Spanish and Italian.

REV. J. T. LANDRY, C. M.,

Professor of Mental Philosophy and Mathematics.

REV. F. L. McCAULEY, C. M.,

Professor of Mathematics.

REV. L. A. GRACE, C. M.,

Professor of Latin and English Literature.

REV. J. V. O'BRIEN, C. M.,

Professor of Latin and Greek.

REV. M. J. ROSA, C. M.,

Professor of Greek, English Rhetoric, Chemistry and Natural Philosophy.

MR. J. E. RIEGER,

Professor of Music.

PREPARATORY DEPARTMENT

—OF THE—

COLLEGE OF OUR LADY OF ANGELS.

PROSPECTUS.

NIAGARA UNIVERSITY, conducted by the Priests of the Congregation of the Mission, was founded as an institution of learning in 1856. It was incorporated under the name of the Seminary of Our Lady of Angels in 1863 by an act of the Legislature of the State of New York, and erected into a university under its present title in 1883 by the Regents of the University of the State of New York, with the full powers and authority of a university.

As now designated, however, and as hereafter to be known, none of the honored and sacred memories and associations of the past will be broken or marred. Nothing that has marked the character of the institution, either in name or object, will be laid aside. The Seminary of Our Lady of Angels, both in name and individuality, will still be preserved; but, instead of standing alone, as heretofore, it has been associated with other departments of learning, and now constitutes one of the departments of Niagara University, the Department of Arts and Theology.

It is situated two miles north of Suspension Bridge, on the New York bank of the Niagara River.

In sublimity of scenery, it is without a rival in the country. To the south, it commands a magnificent view of the great Cataract, Seminary Rapids and the Whirlpool; northward, it overlooks the winding course of the Niagara River, with its picturesque banks, and the broad expanse of Lake Ontario. It is exceptionally easy of access from every point; it is within

two miles distance from all the railroads converging at Suspension Bridge, and the boats touching at Lewiston.

Located on the most elevated point of Mont Eagle Ridge, it receives the full benefit of the pure, invigorating breezes that sweep over the country from the lakes. The salubrity of the climate is unsurpassed.

The buildings are large, the apartments commodious. No pains are spared to secure the comfort of the students. Our course of study embraces all that is required to prepare candidates for the Sacred Ministry, yet we deem it advisable to unite the studies suitable to a seminary with those which are found in college courses. Our reasons for this are the following:

First, because in this country a Priest requires a knowledge of things which especially pertain, not only to the Sacred ministry, but also to strictly secular and professional avocations ; secondly, because many young men, entering a Catholic college, think they have a vocation to the Priesthood, but, after due consideration, find that such is not their calling. In this case, the studies prescribed in a purely seminary course would not adequately fit them for secular pursuits. By the system, however, pursued in this institution, an aspirant to the Sacred Ministry is afforded the advantages of a two-fold education. If it be God's will that he become a minister of the altar, then the seminary course fits him for his sublime calling ; but if God requires his services in some other sphere, he is prepared by the system mentioned to enter upon any laudable avocation.

COURSE OF STUDIES.

Collegiate Department.

The course of Studies in the College extends through four years. It embraces English, Rhetoric, Composition, History (Ancient and Modern), History of Civilization, Analytical Geometry, Trigonometry, Differential and Integral Calculus, Natural Philosophy, Astronomy, Chemistry, Natural History, Geology, Latin, Greek, French, German, Spanish, Italian, Hebrew, Mental Philosophy, Lectures on English Literature and Sacred Scripture.

Christian Doctrine is taught throughout the course.

FRESHMAN CLASS.

LATIN—Horace's Odes, Satires, Tacitus, Prosody, Versification, Prose Composition, Latin Synonyms and Latin Literature.

GREEK—Sophocles, Plato, Schultheis' Grammar and Rainer's Exercises.

ENGLISH—Rhetoric, Lectures, Essays and Elocution.

HISTORY—Vuibert.

TRIGONOMETRY—Loomis.

NATURAL PHILOSOPHY—Norton.

ASTRONOMY—Lockyer.

FRENCH—Ahn.

GERMAN—Ahn.

CHRISTIAN DOCTRINE—Perry.

SOPHMORE CLASS.

LATIN—Cicero de Officiis, Horace's Ars Poetica, Juvenal, Latin Essays and Conversations. A Latin oration is required to be written and delivered by each member of the class during the year. Latin Literature.

GREEK—Greek Literature, Prose Composition, Thucydides, Demosthenes.

MATHEMATICS—Analytical Geometry, Calculus, Astronomy completed, Natural Philosophy completed.

ENGLISH—Rhetoric, Lectures, Essays, Jenkins' English Literature, Critical Study of English Poets, Elocution.

HISTORY—Vuibert.

CHRISTIAN DOCTRINE—Perry's Instructions.

JUNIOR CLASS.

MENTAL PHILOSOPHY—Logic and Metaphysics—Sanseverino.

CHEMISTRY—Nichol.

ZOOLOGY—Nicholson.

ENGLISH—Rhetoric, History, Essays, Elocution, Jenkins' Hand-book of English and American Literature, Original orations.

FRENCH, GERMAN, SPANISH and ITALIAN—Optional.

CHURCH HISTORY, SACRED SCRIPTURES and HEBREW for ecclesiastical students.

SENIOR CLASS.

Mental Philosophy completed, Cosmology, Anthropology, Natural Theology, Ethics, History of Philosophy and critical examinations of various systems, Chemistry completed, Geology, Lectures on Recent Events in History, Lectures on English Literature and Eloquence, Original Orations. French, German, Spanish and Italian—Optional. Church History, Sacred Scriptures and Hebrew for ecclesiastical students.

Preparatory Department.

The following classes have been formed to fit applicants for entering upon the College course:

FOURTH CLASS.

LATIN—Smith's Principia Latina, Arithmetic, Penmanship, Orthography, Geography, Reading, English Grammar, Composition, Declamation, Letter-Writing and Christian Doctrine.

THIRD CLASS.

LATIN—Smith's Principia Latina (continued) and Cæsar.

GREEK—Smith's Initia Græca.

ARITHMETIC—Book-Keeping, Commercial Law, Penmanship, Orthography, Reading, Phonography and Type-Writing.

ENGLISH—Grammar, Composition, Elocution, Bible History and Christian Doctrine.

SECOND CLASS.

LATIN—Bullion's Grammar, Harkness' Prose Composition, Sallust and Cicero's orations.

GREEK—Smith's Initia Græca and Exercises.

ALGEBRA—Loomis.

FRENCH—Ahn.

GERMAN—Ahn.

ENGLISH—Quackenbos' Grammar, Composition, Elocution.

HISTORY—Hassard's United States.

CHRISTIAN DOCTRINE—Deharbe.

FIRST CLASS.

LATIN—Grammar, Harkness' Prose Composition, Prosody, Latin Synonyms, Virgil and Livy.

GREEK—Xenophon's Memorabilia, Homer's Iliad, Schultheis' Grammar and Rainer's Exercises.

ENGLISH—Rhetoric, Essays and Elocution.

ALGEBRA—Loomis.

GEOMETRY—Loomis.

FRENCH—Ahn.

GERMAN—Ahn.

HISTORY—Vuibert.

CHRISTIAN DOCTRINE—Perry.

REAR VIEW.

EXPENSES.

Board, Tuition, Washing and Mending of Articles Washed per half year	$100 00
Vacation, if spent at the Seminary	40 00

EXTRA CHARGES.

Graduation Fee	$ 5 00

For the use of Chemical and Physical Apparatus, and also of Chemicals, an extra charge of five dollars per year will be exacted in each of these branches.

Lessons on Piano per year	$ 40 00
" Organ "	40 00
" Violin "	40 00
" Flute "	40 00
" Clarinet "	40 00

No music lessons will be given for a shorter period than the half year. Pupils desiring to practice for a longer period than that assigned them, can have use of the instrument by paying in proportion to the time desired.

The institution does not furnish books, stationery, clothes, etc., unless a sufficient sum be deposited with the Treasurer.

No deduction will be made for withdrawal within the half year.

Previous to a student's departure, timely notice must be given, accounts adjusted, and traveling expenses supplied.

Students are individually responsible for medical attendance and medicine.

Each student, on entering, should be supplied with six shirts, four night shirts, four pairs of drawers, twelve pocket handkerchiefs, six pairs of stockings, two hats, two caps, six towels, two pairs of boots or shoes, winter and summer suits of clothes, one overcoat, one table knife and fork (nickle or silver-plated), six napkins and napkin ring, one tablespoon, one teaspoon, combs, brushes, etc. The full name of each student should be marked on his property.

DISCIPLINE.

The scholastic year, consisting of two sessions, begins early in September and terminates about the end of June.

The first session ends on the first of February; the second ends with the close of the scholastic year.

Students applying for admission must present testimonials of good moral character.

Former students are required to present themselves to the President and to the Prefect of Discipline immediately upon returning after the summer and Christmas vacations. Parents and guardians will be notified of the exact time of their arrival.

The epistolary correspondence of the students will be subject to the inspection of the President, or one appointed by him.

Pocket money must be deposited with the Prefect of Discipline. No advance will be made beyond the deposit. Each student, on entering, will be placed in classes for which the Board of Examiners may deem him fit.

A semi-annual report of each student's progress and conduct is sent to parents or guardians.

To use intoxicating liquors, or to introduce them into the institution, is prohibited under pain of expulsion.

The use of tobacco is strictly forbidden.

In order to secure propriety of bearing and neatness of person, military drill and inspection of attire are held three times a week.

A short vacation is given to the students of the College and the Preparatory Department at Christmas, which may be spent at their homes, if parents or guardians so desire.

No student is allowed to go beyond the Seminary boundary without special permission.

After morning prayers, meditation, and the Holy Sacrifice of the Mass, the students of the Collegiate Department retire to the Study Hall.

The Rosary is recited by all in common.

Evening prayers in chapel terminate the exercises of the day.

Perfect silence is observed from this time until after breakfast next morning.

Students approach the Sacraments once every two weeks, and oftener if their directors deem proper. All festivals of the year are solemnized in the most impressive manner, an edifying feature of which is the reception of Holy Communion by all the students.

The whole religious training is such as to impress upon the student the obligation of rendering religion not only practical, but even an essential part of his daily business. This is effected, however, without enforcing anything that would cause disgust or hypocrisy. The intention is to make each one feel it a duty to be faithful in his religious practices, without being compelled thereto by any disagreeable influence.

NIAGARA INDEX.

The NIAGARA INDEX, the representative journal of the University, and the official organ of the Niagara Alumni Association, is edited by students appointed by the Reverend President. NIAGARA'S TRIBUTE, which appeared January 1st, 1870, was the first attempt at college journalism at Niagara; after a year it gave place to the INDEX NIAGARENSIS, and this in turn, on December 15th, 1874, became the

NIAGARA INDEX.

The influence that it has exerted in elevating the literary standard of the College and Seminary, and the pleasant means of communication it affords between the alumni and their Alma Mater, has merited for it the substantial encouragement of friends, alumni and students of Niagara.

Communications should be addressed:

Niagara Index, Niagara University, N. Y.

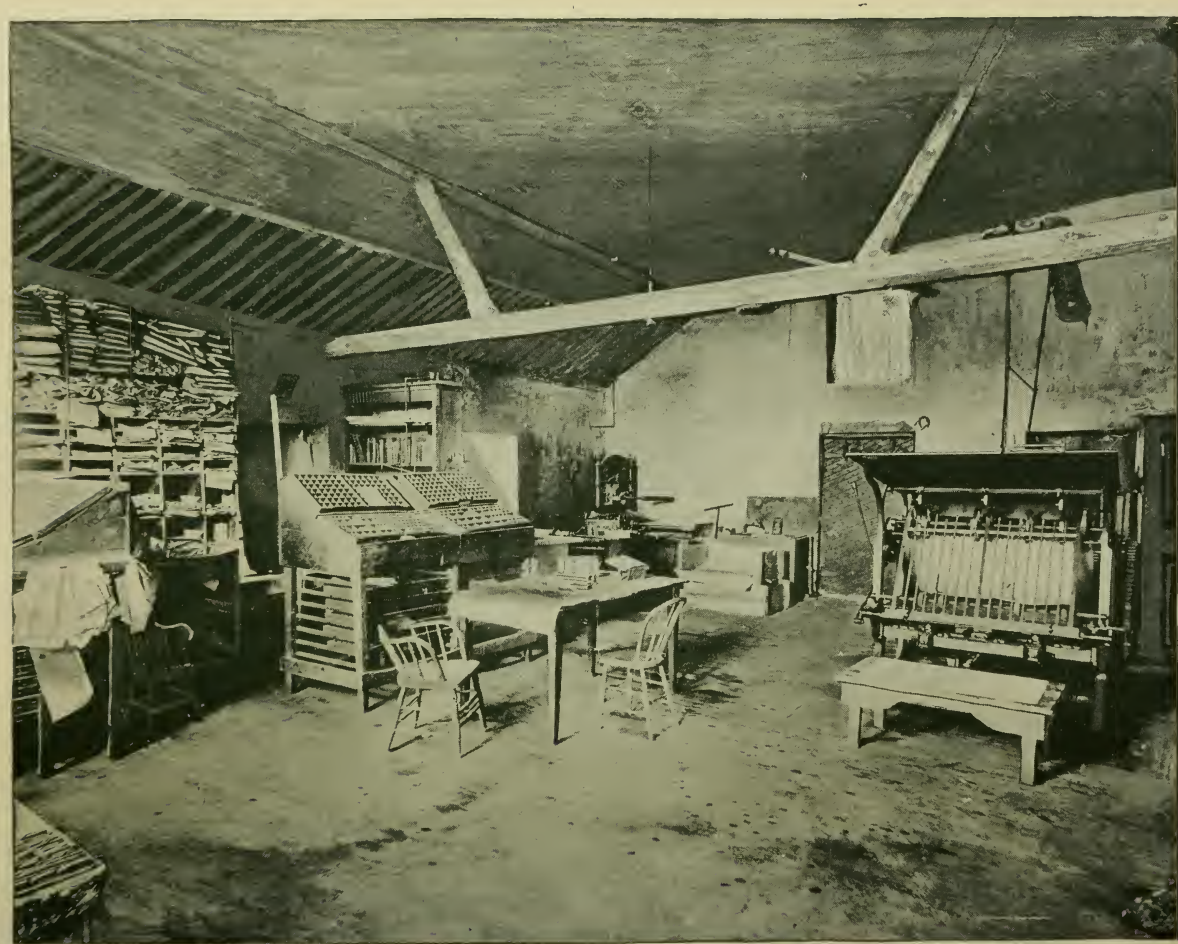

INDEX PRINTING OFFICE.

College Organizations.

LEAGUE

—OF THE—

SACRED HEART.

The League of the Sacred Heart, affiliated to the Apostleship of Prayer, was introduced in this institution September, 1892. Its object is to propagate the devotion to the Sacred Heart, the obtaining of the Church's triumph, the regular reception of the Sacraments, and the diffusion of those special blessings promised by our Lord to his devout clients. The members of the league are *ipso facto* entitled to the indulgences and other innumerable advantages which can be obtained by those who belong to the Archconfraternity of the League established in Rome. The earnestness manifested by the members is truly edifying and promises to be the source of much lasting good. The large membership indicates that our young men are alive both to their present and future spiritual interests.

The association here is under the charge of the

PREFECT OF DISCIPLINE.

SODALITY OF THE B. V. M.

Under the title of the Immaculate Conception, and Patronage of St. Aloysius Gonzaga.

This Sodality was established in the Collegiate Department of the institution on the feast of the Immaculate Conception, 1870. Its organization is in strict accordance with the requirements of the Sodality approved by Pope Gregory XIII. in 1554, and enriched with the most abundant indulgences by Popes Sixtus V., Gregory XV., Clement VII., Bennedict XIV., Clement XIII., Pius VII., and others. The officers for the year were :

DIRECTOR.....*REV. D. J. DOWNING, C. M.*

Prefect..... .....*J F MORRISON.*

First Assistant..... *M H. CALLAHAN*

Second Assistant ..... *B. J LENNON*

Secretary ..... *W C. ROURKE.*

Treasurer .....*J P CARROLL*

Consultors ..... *A T HARTIGAN,*
T J REID,
J F McINERNY,
J F FORD,
J F O LAUGHLIN,
F J. WEBER

Music Leaders ..... *M H CALLAHAN,*
J P McDERMOTT.

Regulators..... *J. R MURPHY,*
F P KENNY.

Sacristans ..... *M F HIGGINS*
J E PHELAN

CONFRATERNITY

—OF THE—

Sacred Thirst and Agony of Jesus,

AND OF THE

DOLORS OF MARY.

TO REPRESS INTEMPERANCE.

Erected by His Holiness Pope Pius IX. into a Confraternity, August 30, 1874.

The Confraternity of the Sacred Thirst was introduced into this country by His Eminence, Cardinal Gibbons. It has for its object the union of all the faithful, especially of those who are in the friendship of God, in the devotion to the Sacred Thirst and Agony of Jesus and the Compassionate Heart of Mary, to obtain the repression of the brutalizing vice of intemperance, which, as St. John Chrysostom tells us, is the "Joy of demons and the parent of ten thousand evils." Many indulgences, plenary and partial, are accorded its members.

The College and Seminary were affiliated to this Confraternity January 15th, 1891. It has at present a membership of 125.

REV. D. J. DOWNING, C. M., Director.

R. E. V. B. LITERARY.

"Semper Vindicetur Veritas."

ORGANIZED SEPTEMBER 20, 1866.

This association is composed solely of students from the Rhetorical Division. Its object is to afford them, by means of debates, orations and essays, practical exercises in elocution and dialectics. The association holds its meetings once a week. The members are classed as active and honorary. Under the care of this association, and under the immediate censorship of the Rev. Director of the association, is a library which is yearly augmented, containing a large number of well-selected works. The following is the list of officers:

CENSOR....REV. J. J. V. TALLEY, C. M.

FIRST TERM.

President.....CHAS. McCAFFREY;
Vice-President.....F. I. MARION,
Treasurer.....J. M. HOWARD;
Recording Secretary.....J. R. MURPHY;
Corresponding Secretary...C. F. MENNIS;
Librarian.....A. W. SMYTH,
Assistant Librarian.....M. W. HASSETT;
Question Committee { *F. J. McANDREWS,* .....*F. J. WEBER,* .....*J. A. LANE.*
Business Committee { ....*T. M. FARRELL,* .....*J. P. GREENE,* ..*T. P. McDERMOTT.*

SECOND TERM.

CENSOR....REV. J. J. V. TALLEY, C. M.

President.....J. M. HOWARD;
Vice-President.....J. R. MURPHY;
Treasurer.....C. M. MENNIS;
Recording Secretary.....A. W. SMYTH,
Corresponding Sec'y...F. J. McANDREWS;
Librarian.....J. A. CONNELLY;
Assistant Librarian..T. P. McDERMOTT;
Question Committee { .....*J. A. LANE,* .....*J. A. KEENAN,* ..*R. E. SCHWARTZ.*
Business Committee { *J. F. O'LAUGHLIN.* .....*R. A. GORDON,* ....*J. A. DELANEY.*

S. O. L. A. LITERARY.

"*Amor Veritatis et Eloquentiæ.*"

ORGANIZED OCTOBER 26, 1869.

This association is composed of students belonging solely to the Rhetorical Division. Its great object is not only to instruct its members in the correct management of like associations, but also to furnish them with practical exercise in all the English branches. Strict attention is paid to elocution, debating, composition and declamation. This association possesses a choice library, which, through its many patrons, is steadily increasing. The following are the officers:

FIRST TERM.

CENSOR....REV. J. T. LANDRY, C. M.

President.....A. T. HARTIGAN;

Vice President .....B. J. LENNON;

Recording Secretary.....W. C. ROURKE;

Corresponding Sec'y.....P. J. CANDEE;

Treasurer.....D. E. LILLIS;

Librarian.....W. A. GRABER;

Assistant Librarian.....F. E. O'LEARY;

Question Committee { ...D. E. ENRIGHT, ...D. L. McDONALD, ...J. J. FEELY.

Business Committee { ...J. A. SWEENEY, ...J. J. KERR, ...R. J. BOGAN.

SECOND TERM.

President.....W. F. SHEAN;

Vice-President.....J. A. SWEENEY;

Recording Secretary.....W. A. GRABER;

Corresponding Secretary...D. L. McDONALD;

Treasurer.....J. J. FEELY;

Librarian.....W. O'GORMAN,

Assistant Librarian.....R. J. BOGAN;

Question Committee { .....J. J. KERR, ...W. D. NOONAN, .E. H. ESCALANTE.

Business Committee { ....D. E. ENRIGHT, ...J. T. TOBIN, ...J. E. PIERCE.

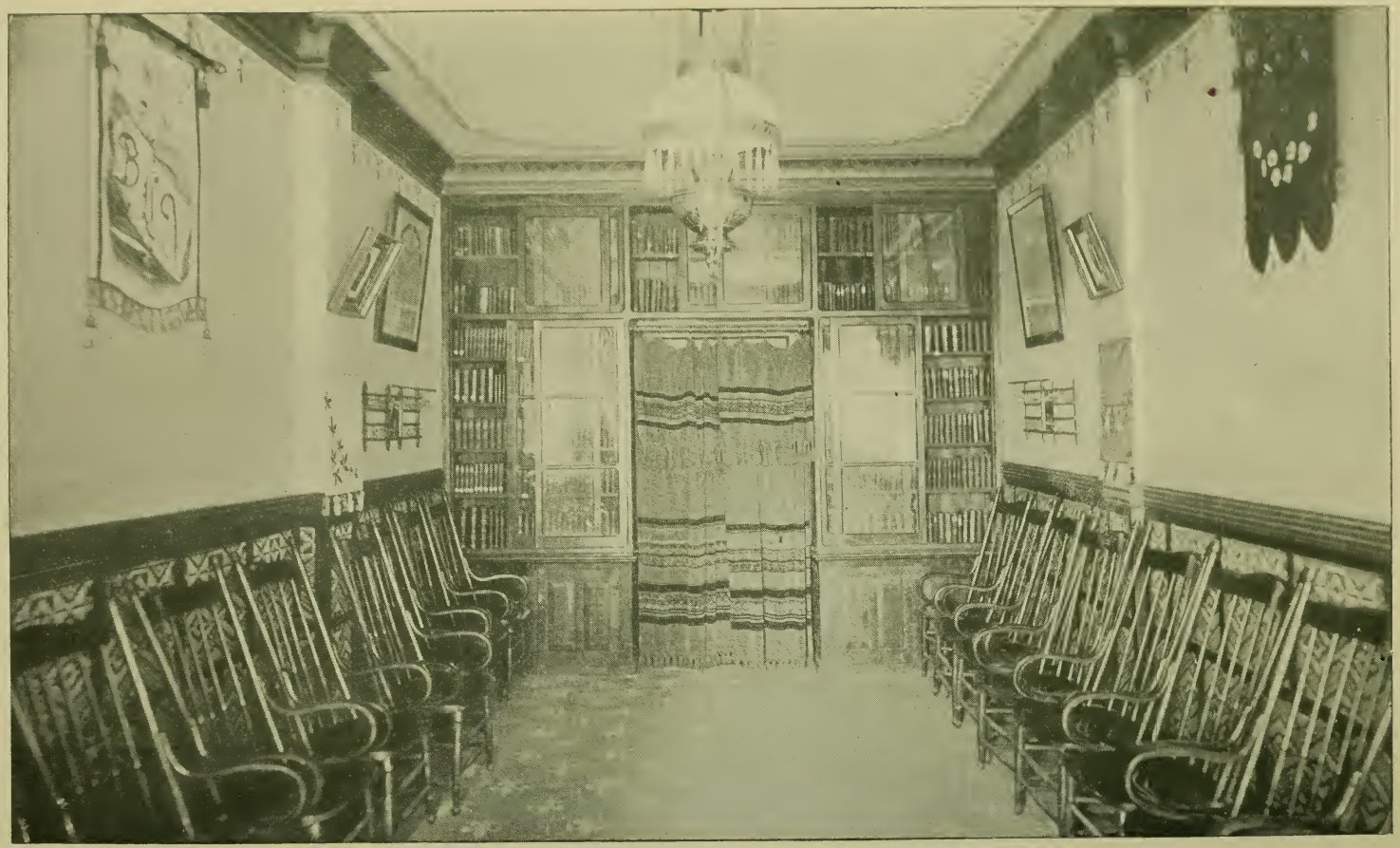

"B. L. A." DEBATING ROOM.

BASILIAN LITERARY.

"*Veritas et Convictio, Ancillæ Sapientiæ.*"

This association was organized November 20, 1869, and is composed of students chosen from the Rhetorical Division. The object of this society is to improve its memers in elocution and to enable them to acquire a facility in extemporaneous delivery. Meetings are held weekly, viz.: on Wednesday, 9 A. M., at which questions proposed at the previous meetings are discussed, thereby giving to every member an opportunity to express his ideas on the subject clearly and freely. In addition to the regular debating exercises of each Wednesday, the members in turn are required to compose an essay, the subject of which is chosen by the Committee on Essays. The officers are:

FIRST TERM.

CENSOR....REV. J. O. HAYDEN, C. M.

President.....*D. B. KELLY;*
Vice-President.....*J. H. CLARK;*
Recording Secretary.....*T. F. DOYLE;*
Corresponding Secretary..*A. E. BRENNAN;*
Treasurer..... *E. V. DUNCAN;*
Librarian.....*J. A. LENEHAN;*
Assistant Librarian.....*C. E TRACY;*
Question Committee { ....*D. J. SULLIVAN,* .....*E. H. BURKE,* .....*J. A. FLEMING.*
Business Committee { .....*T. J. REID,* ...*A. L SWEENEY,* ....*J. D. ENRIGHT.*

SECOND TERM.

CENSOR....REV. J. O. HAYDEN, C. M.

President.....*T. F. DOYLE;*
Vice-President..... *M H. CALLAHAN;*
Recording Secretary ..... *J. F. McINERNY;*
Corresponding Secretary....*J. P. CARROLL;*
Treasurer.....*J. A. LENEHAN;*
Librarian.....*E. H BURKE;*
Assistant Librarian.....*C. E. TRACY;*
Question Committee { ....*C. J SEDGWICK,* .....*C. H. DOYLE,* .....*J. J. FORD.*
Business Committee { .*J. P. McDERMOTT,* .....*D. J. CURRAN,* .....*W. H. COYNE.*

P. V. K. SHAKESPEARIAN SOCIETY.

The P. V. K. Shakespearian Society, organized October 22d, 1887, has for its main object the study and public rendition of Shakespearian plays. Membership is rigidly confined to the Rhetoric classes.

FIRST TERM.

CENSOR ... REV. L. A. GRACE, C. M.

President ..... *D. B KELLY;*

Vice-President ..... *J. H. CLARK;*

Secretary ..... *T. F. DOYLE;*

Treasurer ..... *J. A. FLEMING;*

Librarian ..... *J. M. HOWARD;*

Business Committee { ..... *CHAS. McCAFFREY,* ..... *A. T. HARTIGAN.* ..... *F. J. RYAN.*

SECOND TERM.

CENSOR ... REV. L A. GRACE, C. M.

President ..... *J. H. CLARK;*

Vice-President ..... *J. M. HOWARD;*

Secretary ..... *S. F. CAIN;*

Treasurer ..... *J. A. LANE;*

Librarian ..... *P. J. CANDEE;*

Business Committee { ..... *D. J. LILLIS;* ..... *A. L. SWEENEY,* ..... *J. FITZGERALD.*

Stage Managers .... *F. J. McANDREWS, D. B. KELLY.*

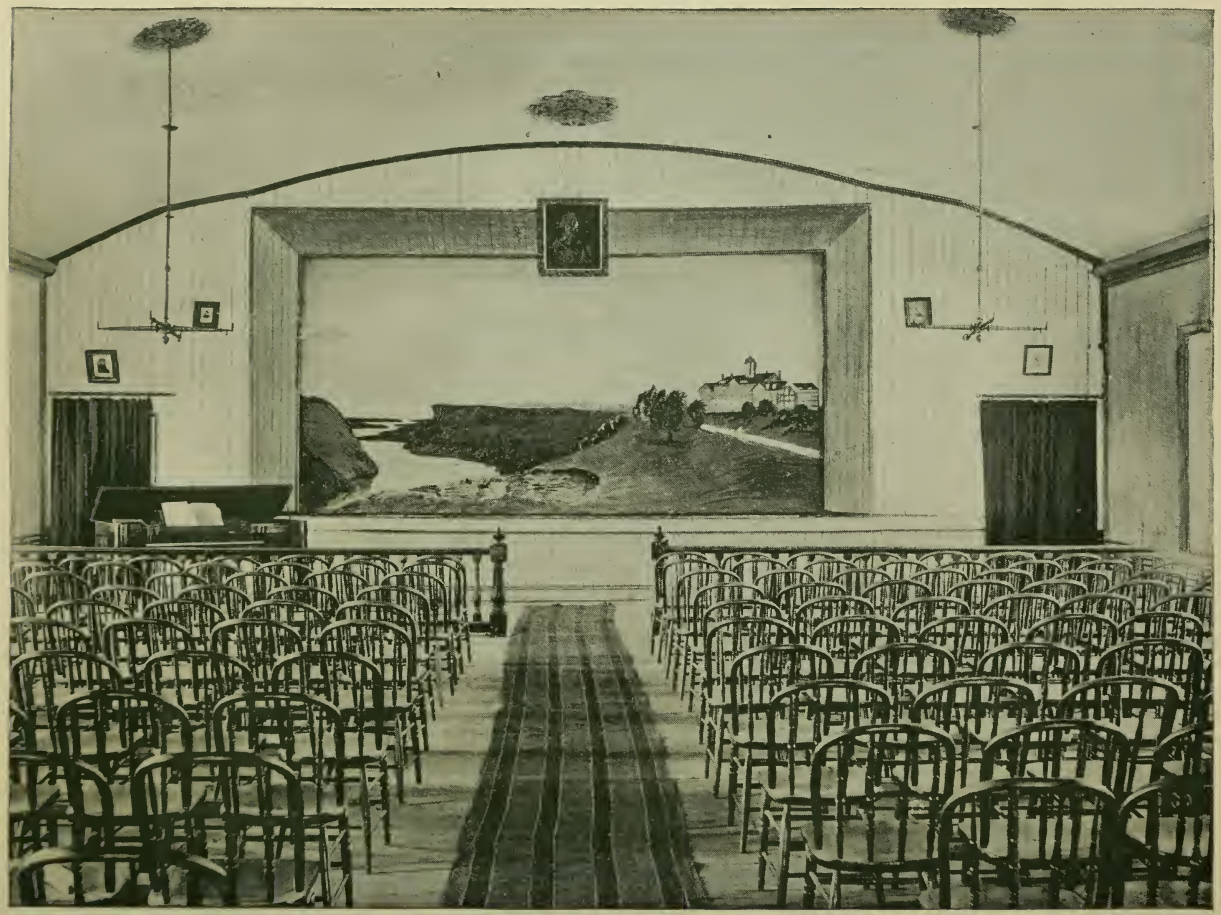

SHAKESPEAREAN HALL.

NIAGARA BATTALION.

MAJOR....J. F. MORRISON.

COMPANY A.

Captain .....*J. F. McINERNEY;*
First Lieutenant.....*P J. CANDEE;*
Second Lieutenant ..... *J A. LANE.*

COMPANY B.

Captain .....*J. M. HOWARD;*
First Lieutenant. .....*D. J. LILLIS;*
Second Lieutenant ..... *J. S. SCHMIDT.*

COMPANY C.

Captain.....*J. A. LENEHAN;*
First Lieutenant .....*J. A. FLEMING;*
Second Lieutenant ..... *J. D. ENRIGHT*

COMPANY D.

Captain.....*T F. DOYLE;*
First Lieutenant..... *A. E BRENNAN;*
Second Lieutenant.....*J. P. KANE.*

COMPANY E.

Captain .....*J. P. CARROLL;*
First Lieutenant..... *T. P. DRISCOLL;*
Second Lieutenant..... .....*T. E McBRIDE.*

COMPANY F.

Captain.....*A. W. SMYTH;*
Second Lieutenant .....*D. J. McGARRY;*
Third Lieutenant.... .....*F. J HAGAN.*

Niagara University Battalion.

During the year a special battalion was organized of young men, tastefully uniformed, to learn the maneuvres and ordinary evolutions of the U. S. army. The battalion is under the direction of an officer of the faculty, and has attained a commendable degree of proficiency. The officers are:

FIRST COMPANY.

Captain .....*J. F. McINERNY;*
First Lieutenant..... *J. A. LANE;*
Second Lieutenant.....*A. E. BRENNAN.*

SECOND COMPANY.

Captain .....*E. H. BURKE;*
First Lieutenant ....*T. P. DRISCOLL;*
Second Lieutenant .....*A. W. SMYTH.*

NIAGARA CECILIAN.

This Association, organized November 20, 1869, has for its two-fold object, first, to acquire a thorough knowledge of music; to grace and enliven, by its performances, all public exhibitions in the institution.

CENSOR.. REV. R. H. ALBERT, C. M.

President... ... . J. T. TOBIN;
Vice-President... ... ... T. E. McBRIDE,
Secretary... ... . F. J. LAWLESS;
Treasurer.....F. A. BURRIS.

BUSINESS COMMITTEE.

A. J. McDOUGALL, H. E. COOK; J. E. PHELAN.

Musical Director... ... ... PROF. J. E. RIEGER.

N. C. A. Orchestra.

Conductor..... ... .PROF. J. E. RIEGER.

VIOLINS.

J. E. RIEGER, E. F. FENNELL, F. J. LAWLESS, F. A. BURRIS.

CORNETS.

REV. R. F. WALTERS, C. M., M. P. CAULEY.

CONTRA BASSO.

J. F. RYAN.

PIANO.

E. J. KENGEL.

N. C. A. Band.

Conductor..... .....PROF. J. E. RIEGER.

E*b* CORNETS.

REV. R. F. WALTERS, C. M., . J. E. RIEGER.

B*b* CORNETS.

J. C. FOGARTY, M. P. CAULEY, J. P. HARTIGAN.

E*b* ALTOS.

F. A. BURRIS, H. WRIGHT, T. E. McBRIDE.

B*b* TENORS.

F. J. LAWLESS, J. E. PHELAN, H. E. COOK.

E*b* BASS.

J. J. METZ.

B*b* BASS.

P. C. DUNIGAN

DRUMS.

J. S. CALLAHAN, J. T. TOBIN, A. J. McDOUGALL.

N. U. ATHLETIC ASSOCIATION.

This Association was organized October 15, 1892, for the purpose of promoting and advancing every thing of an athletic turn, as well as the individual improvement of those in any manner connected therewith. Membership is open to all wishing to partake in the popular amusements. Elections take place thrice during the year.

SECOND TERM.

CENSOR ... REV. J. V. O'BRIEN, C. M.

President ..... *J. M. HOWARD;*

Vice-President ..... *J. H. CLARK;*

Recording Secretary ..... *A. T. HARTIGAN;*

Corresponding Secretary ..... *S F CAIN;*

Treasurer ..... *J. A. LENEHAN;*

Sergeant at-Arms ..... *A. J. McDOUGALL;*

Business Committee { ..... *J. A. LANE,* ..... *J F. FORD,* ..... *L. A. GRACE,* ..... *J. A. FLEMING.*

THIRD TERM.

CENSOR ... REV. J. V. O'BRIEN, C M.

President ..... *J. F. FORD;*

Vice President ..... *J. A. LANE;*

Recording Secretary ..... *J. D. ENRIGHT;*

Corresponding Secretary .. *J. A FLEMING;*

Treasurer ..... *J. J. KEENAN;*

Sergeant at-Arms ..... *A. J. McDOUGALL;*

Field Marshal ..... *W. F. SHEAN;*

Business Committee { ..*J F MORRISON,* ... *E. V. DUNCAN,* ..... *D E LILLIS,* ..... *J C BARRY.*

BASE BALL CLUBS.

As emanations of the Athletic Association the following base-ball clubs may be noted:

Niagara University B. B. C.

CENSOR .. REV. R. H. ALBERT, C M

Manager .... T F. DOYLE;
Scorer ... . E V. DUNCAN;
Catcher and Captain ..J. F. FORD;
Pitcher ..... EDW. MORRISSEY;
First Base ..... H J. KINGSTON;
Second Base ..... J. S. SCHMIDT;
Short Stop ..... J. C. BARRY;
Third Base.....J. J KELLY;
Left Field..... J. C. FOGARTY;
Center Field..... M P CAULEY;
Right Field.....C. E. TRACEY;
First Substitute... J A FLEMING;
Second Substitute... F P KENNY.

Junior B. B. C.

Manager.....J F. McINERNY;
Scorer..... D J LILLIS;
Umpire .. .. C. J. DOYLE;
Catcher ... . J. P. GREENE;
Pitcher .... J. P. KANE;
First Base ..... J. T TOBIN;
Second Base.....F J. RYAN;
Short Stop..... ....M. P HOGAN;
Third Base..... J A. LENEHAN;
Left Field.....T E McBRIDE;
Center Field..... W A. GRABER;
Right Field, Capt A E BRENNAN;
First Substitute ... P. J CANDEE;
Second Substitute . T. P. DRISCOLL.

The Young Athletics B. B. C.

Manager ..... *W. F. SHEAN;*
Scorer ..... *H. F. KANE;*
Umpire ..... *J. C. BARRY;*
Catcher ..... *J. PHELAN;*
Pitcher and Capt ... *A. W. SMYTH;*
First Base ..... *D. L. McDONALD;*
Second Base .... *W. P. WHEARTY;*
Third Base ..... *F. J. O'LEARY;*
Short Stop .... *F. G SCHNEIDER;*
Left Field ..... *J. T. MELUSKY;*
Center Field ..... *F. J. LAWLESS;*
Light Field ..... *G. C. LYNG;*
Substitute ..... *J. P. KELLY.*

N. U. GLEE CLUB.

CENSOR... REV. R. H. ALBERT, C. M.

Director ..... *J. A. FLEMING;*
President ..... *M. H. CALLAHAN;*
Vice-President ..... *P. J. CANDEE;*
Secretary ..... *E V. DUNCAN;*
Treasurer ..... *J. S. SCHMIDT;*
Librarian ..... *E. H BURKE.*

SELECTION COMMITTEE.

J. P. McDERMOTT, J. D. ENRIGHT, J F. McINERNEY.

BUSINESS COMMITTEE.

J. F. KENNEDY, F. J. RYAN, C. J. DOYLE.

CATALOGUE OF COLLEGIANS

—FROM—

September 7, 1892, to June 21, 1893.

Auler, Edwin Brunelle ..... Missouri

Barry, John Charles ..... New York
Bogan, Robert John ..... New York
Bourke, Francis Shean ..... Virginia
Brady, Charles Lawrence ..... Wisconsin
Brennan, Albert Edward ..... New York
Bungert, George ..... New York
Burris, Frederic Arthur ..... New York
Burke, Edward Henry ..... Pennsylvania

Cain, Stephen Francis ..... Connecticut
Callahan, James Sylvester ..... New York
Callahan, Michael Henry ..... Connecticut
Candee, Pierce John ..... New York
Carroll, Charles Vincent ..... Pennsylvania
Carroll, James Patrick ..... New York
Carroll, Francis Aloysius ..... Maryland
Casey, Nicholas Bernard ..... Illinois
Clark, Joseph Henry ..... Connecticut
Coakley, Francis Sylvester ..... New York
Connolly, Joseph Alphonsus ..... New York
Cook, Henry Edward ..... Arkansas
Coyne, William Handley ..... Pennsylvania

CRONIN, JOSEPH PETER ..... Illinois
CUNNEA, SAMUEL JAMES ..... Illinois
CURRAN, DANIEL JOSEPH ..... Pennsylvania

DELANEY, JAMES ANDREW ..... New York
DOTTER, GEORGE ALOYSIUS ..... New York
DOYLE, CHARLES JOSEPH ..... New York
DOYLE, THOMAS FRANCIS ..... Illinois
DRISCOLL, THOMAS PATRICK ..... New York
DUNCAN, EDGAR VINCENT ..... Illinois

EGAN, JOHN FRANCIS ..... Michigan
ENRIGHT, DANIEL EDWARD ..... New York
ENRIGHT, JAMES DAVID ..... New York
ESCALANTE, EUSEBIUS HYACINTH ..... Yucatan

FARRELL, THOMAS MATTHEW ..... New York
FEELY, JOHN JOSEPH ..... Illinois
FENNELL, EDWARD FRANCIS ..... New York
FITZGERALD, JOHN CECIL ..... New York
FISHER, JOSEPH ..... New York
FLEMING, JOHN AMBROSE ..... Ohio
FLYNN, EDWARD MICHAEL ..... New York
FLYNN, MICHAEL EDWARD ..... Pennsylvania
FORD, JOSEPH FRANCIS ..... Connecticut
FRANKLIN, HENRY JOSEPH ..... New York

GORDON, RICHARD ALOYSIUS ..... New York
GORMAN, BENEDICT JOSEPH ..... Illinois
GRABER, WILLIAM ALOYSIUS ..... Illinois
GRACE, LUKE AUGUSTIN ..... New York
GREEN, JOHN PHILIP ..... New York

Hagan, James Francis ..... New York
Hanrahan, John Joseph ..... Illinois
Hart, Paul Charles ..... Ohio
Hassett, Michael William ..... New York
Hartigan, Andrew Thomas ..... New York
Hartigan, John Patrick ..... New York
Henderson, William Albert ..... New York
Higgins, Michael Francis ..... Connecticut
Hogan, Martin Philip ..... New York
Howard, Joseph Maurice ..... Ohio
Hunting, Richard Crowley ..... New York

Ivers, John Joseph ..... Massachusetts

Kane, Joseph Patrick ..... Pennsylvania
Kane, Henry Martin ..... Pennsylvania
Kane, John Paul ..... New York
Keeffe, Arthur Joseph ..... New York
Keenan, John James ..... Ohio
Kelly, John Patrick ..... New York
Kelly, Daniel Boyle ..... Massachusetts
Kennedy, Eugene Hubert ..... New York
Kennedy, Joseph Francis ..... New York
Kenney, Francis Patrick ..... New York
Kenny, Joseph Martin ..... Illinois
Kerr, James John ..... Illinois
Kerrigan, James Joseph ..... Maryland

Lane, John Aloysius ..... New York
Lawless, Francis James ..... New York
Lennon, Bernard Joseph ..... New York
Lenehan, Jeremiah Augustin ..... Pennsylvania

LEONARD, HENRY VINCENT ..... New York
LILLIS, DENIS EDWARD ..... New York
LOVE, DAVID CHARLES ..... New York
LYNCH, JAMES ROBERT ..... Pennsylvania
LYNCH, JAMES PETER ..... Illinois
LYNG, GEORGE CARTER ..... New York

MARION, FRANCIS IGNATIUS ..... New York
MARSHALL, HENRY THEOPHILUS ..... Illinois
MEISEL, ALBERT JOSEPH ..... Pennsylvania
MELUSKY, JOHN FRANCIS ..... Pennsylvania
MENNIS, CORNELIUS FRANCIS ..... Ireland
MEREDITH, ROBERT JAMES ..... Illinois
METZ, JOHN JACOB ..... Illinois
MILLER, JOHN ALOYSIUS ..... Michigan
MITCHELL, JOHN JOSEPH ..... New York
MONAHAN, CHARLES STEPHEN ..... Illinois
MORAN, JOSEPH PETER ..... New York
MORRISON, JAMES FRANCIS ..... Pennsylvania
MURPHY, JOSEPH RICHARD ..... New York
MURPHY, WILLIAM ..... New York

MCANDREWS, FRANCIS JOSEPH ..... Pennsylvania
MCBRIDE, THOMAS EDWARD ..... Illinois
MCCAMBRIDGE, THOMAS JOSEPH ..... Illinois
MCCARTHY, DANIEL JAMES ..... New York
MCCARTHY, EDWARD ..... New York
MCCAFFREY, CHARLES ..... New York
MCCARTNEY, JAMES ALBERT ..... New York
MCDERMOTT, JAMES PATRICK ..... Connecticut
MCDERMOTT, THOMAS PATRICK ..... Michigan

McDonald, David Lawrence ..... Illinois
McDonald, Eugene George ..... Illinois
McDonough, Joseph P ..... New York
McDougal, Alexander John ..... New York
McGarry, Daniel James ..... Connecticut
McInerny, John Francis ..... Connecticut
McIntyre, Vincent John ..... New York
McNabb, Thomas Ambrose ..... Pennsylvania
McNabb, William Joseph ..... Pennsylvania

Needham, John ..... New York
Noonan, William Delaney ..... Ohio

O'Brien, Francis Pierce ..... Massachusetts
O'Connor, John Francis ..... New York
O'Gorman, William ..... New York
O'Hallern, John Thomas ..... New York
O'Hare, Hugh Augustin ..... New York
O'Leary, Francis Edward ..... New York
O'Laughlin, James Francis ..... New York
O'Neill, Thomas Eustace ..... Connecticut
O'Rourke, Patrick Joseph ..... Ontario

Pearce, Joseph Emmet ..... Illinois
Phelan, Joseph Edward ..... Illinois

Quailey, David Patrick ..... Ohio

Rabbit, Michael Montgomery ..... Ohio
Reed, Raymond Edwin ..... New York
Reid, Thomas John ..... Michigan
Rockafeller, Lawrence Smith ..... Pennsylvania

Rourke, William Cornelius ..... New York
Ryan, Francis John ..... New York

Schneider, Frederic George ..... Illinois
Schwartz, Rudolph ..... Ohio
Sedgwick, Charles Henry ..... New York
Shean, William Francis ..... New York
Schmidt, Joseph Stephen ..... New York
Smyth, Arthur Wells ..... New York
Story, William Louis ..... New York
Sullivan, Daniel James ..... New York
Sweeney, John Anthony ..... Illinois
Sweeney, Andrew Leo ..... New York
Sweeney, Richard Edward ..... New York

Tobin, John Thomas ..... Massachusetts
Tracy, Charles Edward ..... New York
Tracy, William Andrew ..... Illinois

Vallado, Raphael John ..... Yucatan

Walsh, Thomas Kennett ..... Illinois
Weber, Frederic Joseph ..... Wisconsin
Welch, John William ..... Michigan
Whearty, William Thomas ..... New York

THIRTY-SIXTH

ANNUAL COMMENCEMENT

—OF THE—

College and Seminary of Our Lady of Angels,

(*NIAGARA UNIVERSITY,*)

Wednesday · Morning, · June · 21st, · 1893.

OVERTURE, ... *Petree*

N. U. BAND.

"THE NIAGARA RIVER," .....

ANDREW THOMAS HARTIGAN.

EGYPTIAN PARADE, ... *E. Isemann*

N. U. ORCHESTRA.

"LEO AND AMERICA," .....

THOMAS FRANCIS DOYLE.

"NIAGARA DAYS,"—(Solo, with Quartette,) .....

.... *Words by Hon. T. V. Welch; Music by Prof. J. E. Rieger.*

"PROCESS OF THOUGHT," .....

JOHN CLEMENT FOGARTY.

CAVATINA—(Violin Solo, Piano Accompaniment,) ..... *Raff*

EDWIN AULER, E. J. RENGEL.

Conferring of Degrees and Distribution of Medals and Certificates.

ADDRESS, ...

REV. PATRICK CRONIN.

HOMEWARD BOUND, ... *Rippley*

N. U. BAND.

DEGREES

THE DEGREE OF MASTER OF ARTS

IS CONFERRED UPON

THOMAS FRANCIS GLEASON, A. B.,
BUFFALO, N. Y.

WALTER JOSEPH LEE, A. B.,
BUFFALO, N. Y

WILLIAM CHRISTOPHER REILLY, A. B.,
ROCHESTER, N Y

THE DEGREE OF BACHELOR OF ARTS

IS CONFERRED UPON

JOHN CLEMENT FOGARTY,
NORWICH, CONN.

THE DEGREE OF LL. D.

IS CONFERRED UPON

JOHN CRONYN, M. D., PH. D.,
BUFFALO, N. Y

THE DEGREE OF PH. D.

IS CONFERRED UPON

THOMAS LOTHROP, M. D.,
BUFFALO, N. Y.

ALVIN ALLACE HUBBELL, M. D.,
BUFFALO, N Y.

FREDERICK PETERSON, M. D.,
NEW YORK CITY.

THE LEO JUBILEE MEDAL,

OBTAINED FOR NIAGARA UNIVERSITY FROM HIS HOLINESS,

POPE LEO XIII.,

Through the request of the

VERY REV. H. LEDDY,

of Wellsville, N. Y.,

AS A PRIZE IN CHRISTIAN DOCTRINE,

is awarded to

WILLIAM CORNELIUS ROURKE.

FIRST MEDAL,

—FOR THE—

HIGHEST POSITIONS IN HIS CLASSES,

IS AWARDED TO

THOMAS PATRICK McDERMOTT.

Donor:

Rev. Thomas A. Roach, '83,

Atlantic Highlands, N. J.

SECOND MEDAL

IS AWARDED TO

JOSEPH FRANCIS FORD.

Donor:

Rev. Thomas A. Shaw, C. M.,

La Salle, Ills.

GOLD MEDAL

FOR PRIZE ESSAY

SUBJECT:

"Conscience in Shakespeare,"

IS AWARDED TO

JOSEPH HENRY CLARK.

DONOR:

HON. VINCENT J. DUNCAN, '82,

OTTAWA, ILL.

THE TERRY MEDAL

—FOR—

"SACRED ELOQUENCE."

DONATED BY

The Rev. Edward A. Terry

RECTOR OF ST. ANNE'S CHURCH,

ALBANY, NEW YORK,

IS AWARDED TO

EDWARD JOSEPH RENGEL, A. B.,

BUFFALO DIOCESE.

THE WALSH PRIZE

DONATED BY

Rev. Daniel Walsh, Buffalo, N. Y.,

FOR BEST ESSAY ON

"THE CHURCH AND TEMPERANCE,"

IS AWARDED TO

JOHN JOSEPH LEE, A. M.,

BUFFALO DIOCESE.

POSITIONS IN CLASSES.

The grade "First Distinguished," mentioned in the following classes, comprises those who have an average over 90.

"Second Distinguished" comprises those whose averages range between 80 and 90.

These averages are computed from marks of daily recitation, monthly examinations, and a general examination at the end of the term.

The names are arranged according to merit, and should be read from left to right.

MENTAL PHILOSOPHY.

FIRST CLASS.

REV. J. O. HAYDEN, C. M., Prof.

FIRST DISTINGUISHED.

Henry Joseph Kingston,

Michael Joseph Minehan, John Henry Kelly.

SECOND DISTINGUISHED.

Roger Joseph Doherty, John Clement Fogarty,
Henry Augustine Dolan Joseph Patrick Joyce.

SECOND CLASS.

REV. J. T. LANDRY, C. M., Prof.

FIRST DISTINGUISHED.

William Michael Bernet, Michael Aloysius Sexton,
Bernard Charles Heeney, Owen Joseph Hickey,
Andrew Francis Carrigan, Hugh Wright,
John Patrick Durham, Edward Louis Dondanville.

SECOND DISTINGUISHED.

James Augustine Dunn, Francis Patrick Burke.

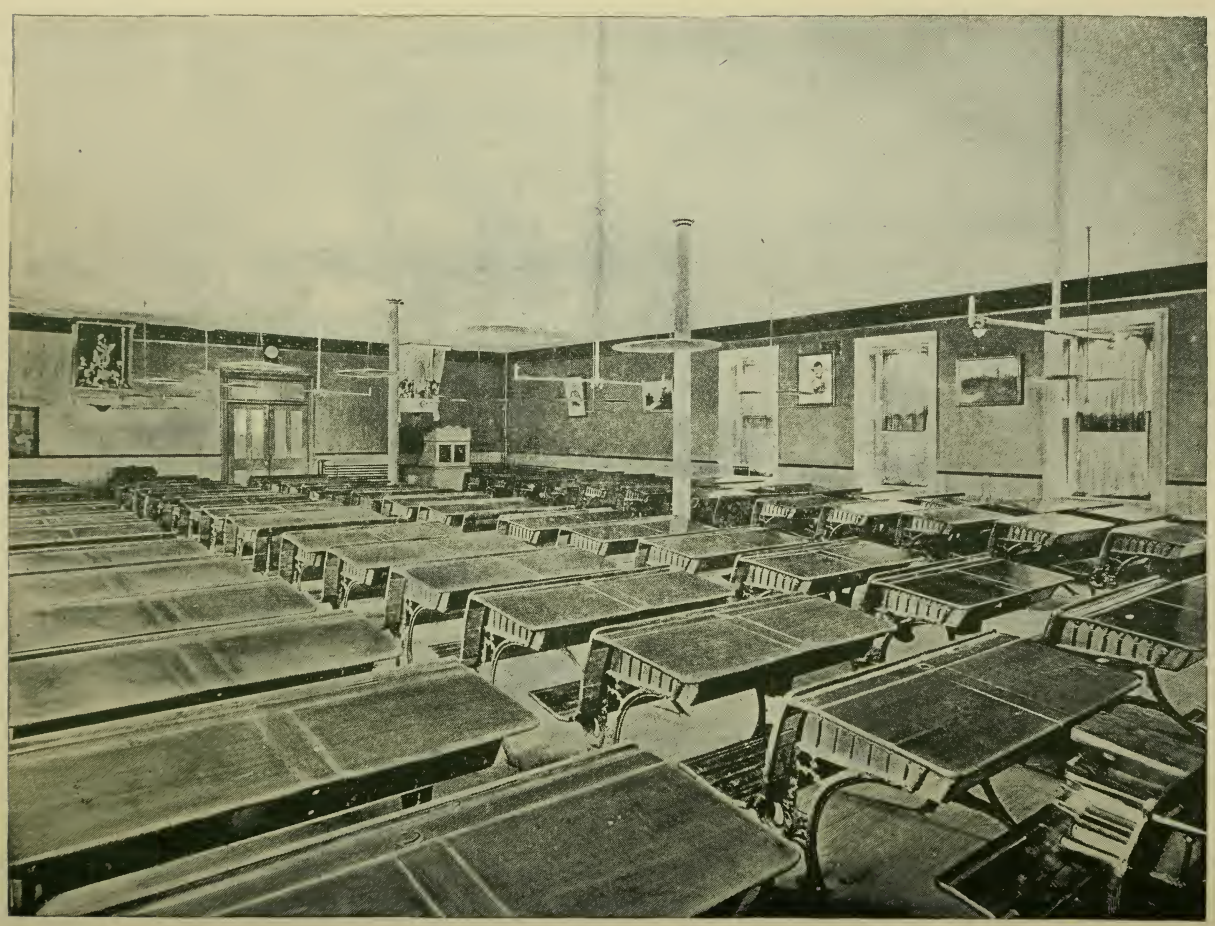

STUDY HALL.

LATIN.

FIRST CLASS.

REV. L. A. GRACE, C. M., Prof.

FIRST DISTINGUISHED.

Bernard Joseph Lennon,
Charles Henry Sedgwick. Arthur Wells Smyth.

SECOND DISTINGUISHED.

Joseph Henry Clark, Michael Henry Callahan,
John Francis McInerny, Andrew Leo Sweeney,
Charles Joseph Doyle, Daniel Edward Enright,
Daniel Boyle Kelly, James Patrick Carroll.

FIRST PROSE COMPOSITION.

REV. L. A. GRACE, C. M., Prof.

FIRST DISTINGUISHED.

Bernard Joseph Lennon,
Charles Henry Sedgwick, Arthur Wells Smyth.

SECOND DISTINGUISHED.

Michael Henry Callahan, Joseph Henry Clark,
John Francis McInerny, Daniel Edward Enright,
Charles Joseph Doyle, Andrew Leo Sweeney.

SECOND CLASS.

REV. J. V. O'BRIEN, C. M, Prof.

FIRST DISTINGUISHED.

Cornelius Francis Mennis, Thomas John Reid,
John Francis O'Connor, Andrew Thomas Hartigan.

SECOND DISTINGUISHED.

James David Enright, Joseph Maurice Howard.

SECOND PROSE COMPOSITION.

REV. J. V. O'BRIEN, C. M., Prof.

FIRST DISTINGUISHED.

Cornelius Francis Mennis,
John Francis O'Connor, Thomas John Reid.

SECOND DISTINGUISHED.

Andrew Thomas Hartigan,
James David Enright, Joseph Maurice Howard.

THIRD CLASS.

REV. J. A. MOLONEY, C. M., Prof.

FIRST DISTINGUISHED.

Thomas Patrick McDermott,

Rudolph Schwartz. Joseph Peter Moran.

SECOND DISTINGUISHED.

John Philip Green,

William Cornelius Rourke, Joseph Stephen Schmidt.

FOURTH CLASS.

REV. F. L. McCAULEY, C. M., Prof.

FIRST DISTINGUISHED.

Joseph Richard Murphy.

FIFTH CLASS.

REV. R. H. ALBERT, C. M., Prof.

FIRST DISTINGUISHED.

Joseph Francis Ford,

Joseph Fisher, James Francis O'Loughlin,

Michael Francis Higgins, Thomas Matthew Farrell.

SECOND DISTINGUISHED.

Francis Edward O'Leary, Daniel James McGarry.

SIXTH CLASS.

REV. J. T. LANDRY, C. M., Prof.

FIRST DISTINGUISHED.

Joseph Edward Phelan, George Bungert,

Henry Edward Cook, John James Keenan.

SECOND DISTINGUISHED.

James John Kerr,

John Joseph Feely, William Delancy Noonan,

William O'Gorman, William Thomas Whearty.

GREEK

FIRST CLASS.

REV. J. V. O'BRIEN, C. M., Prof.

FIRST DISTINGUISHED.

Charles Henry Sedgwick, Daniel Edward Enright.

SECOND DISTINGUISHED.

John Francis McInerny, David Lawrence McDonald,
William Aloysius Graber, Charles Joseph Doyle.

SECOND CLASS.

REV. M. J. LOSA, C. M., Prof.

FIRST DISTINGUISHED.

Arthur Wells Smyth,
Thomas Francis Doyle, John Francis O'Connor.

SECOND DISTINGUISHED.

Andrew Thomas Hartigan,
Michael Henry Callahan, John Philip Green,
William Cornelius Rourke, James Patrick Carroll.

THIRD CLASS.

REV. R. H. ALBERT, C. M., Prof.

FIRST DISTINGUISHED.

Thomas Patrick McDermott.

SECOND DISTINGUISHED.

Daniel James McGarry,
Joseph Francis Ford, Thomas Matthew Farrell.

FOURTH CLASS.

REV. J. T. LANDRY, C. M., Prof.

FIRST DISTINGUISHED.

Michael Francis Higgins, Joseph Edward Phelan,
James Francis O'Loughlin, Joseph Fisher.

SECOND DISTINGUISHED.

Martin Philip Hogan, Robert John Bogan,
George Bungert, Benedict Joseph Gorman,
Daniel Joseph Curran, James John Kerr,
Joseph Richard Murphy, Rudolph Schwartz,
Michael Edward Flynn, Francis Edward O'Leary,
John Charles Barry, Frederic George Schneider.

FRENCH CLASSES.

FIRST CLASS.

REV. J. T. LANDRY, C. M., Prof.

FIRST DISTINGUISHED.

John Cecil Fitzgerald, John Francis McInerny.

SECOND DISTINGUISHED.

John Patrick Kelly.

SECOND CLASS.

REV. J A. MOLONEY, C. M, Prof.

FIRST DISTINGUISHED.

James Francis Morrison,
Joseph Francis Ford, Thomas Matthew Farrell.

SECOND DISTINGUISHED.

Cornelius Francis Mennis,
Joseph Edward Phelan, Thomas John Reid.

GERMAN CLASSES

FIRST CLASS.

REV. J. V. O'BRIEN, C. M, Prof.

FIRST DISTINGUISHED.

Joseph Stephen Schmidt, Francis Edward O'Leary.

SECOND DISTINGUISHED.

Edward Michael Flynn,
Pierce John Candee, Joseph Francis Kennedy.

SECOND CLASS.

REV. R. H. ALBERT, C. M., Prof.

FIRST DISTINGUISHED.

James Francis O'Loughlin, Daniel James McGarry,
Benedict Joseph Gorman, Frederic George Schneider.

SECOND DISTINGUISHED.

Thomas Eustace O'Neill, John Joseph Feely,
Thomas Patrick Driscoll, Joseph Patrick Kane.

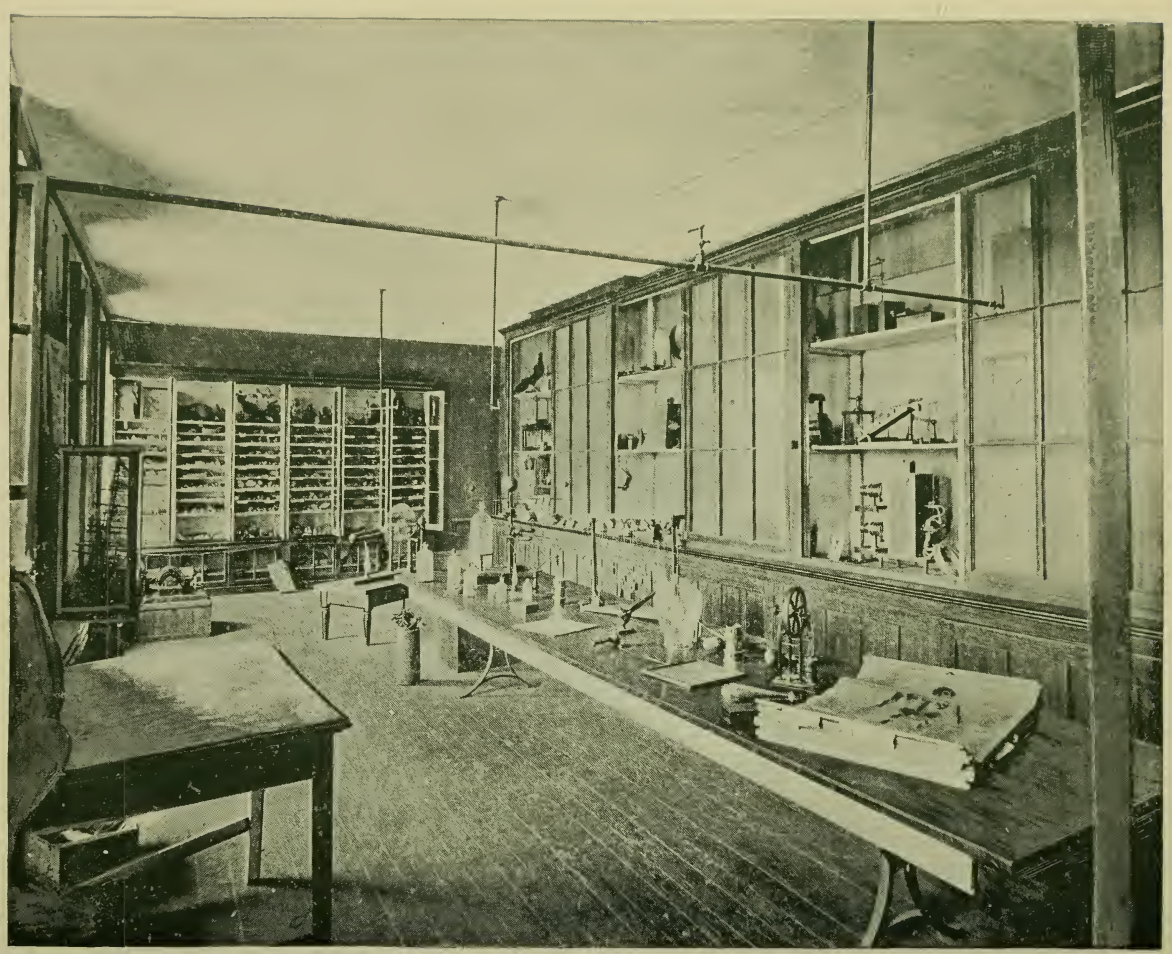

STUDENTS' LABORATORY.

CHEMISTRY.

REV. M. J. ROSA, C. M., Prof.

FIRST DISTINGUISHED.

Thomas Francis Doyle,
William Aloysius Graber,
Daniel Edward Enright,
Arthur Wells Smyth,
Bernard Joseph Lennon,
Denis Edward Lillis.

SECOND DISTINGUISHED.

Andrew Thomas Hartigan,
William Cornelius Rourke,
David Lawrence McDonald,
James Patrick Carroll.

NATURAL PHILOSOPHY.

FIRST CLASS.

REV. M. J. ROSA, C. M, Prof.

FIRST DISTINGUISHED.

Arthur Wells Smyth,
Daniel Edward Enright.

SECOND DISTINGUISHED.

Daniel Boyle Kelly.

SECOND CLASS.

REV. M. J. ROSA, C. M., Prof.

FIRST DISTINGUISHED.

Dennis Edward Lillis,
Bernard Joseph Lennon,
William Aloysius Graber,
Thomas Francis Doyle.

SECOND DISTINGUISHED.

Cornelius Francis Mennis,
Arthur Thomas Hartigan,
Joseph Richard Murphy,
William Cornelius Rourke,
David Lawrence McDonald,
Michael Henry Callahan,
James Patrick Carroll.

MATHEMATICS.

CALCULUS.

REV. J. T. LANDRY, C. M., Prof.

Arthur Wells Smyth.

TRIGONOMETRY.

REV. F. L. McCAULEY, C. M., Prof.

FIRST DISTINGUISHED.

Charles Henry Sedgwick,

Thomas Francis Doyle, Bernard Joseph Lennon.

SECOND DISTINGUISHED.

William Aloysius Graber, Andrew Thomas Hartigan.

FIRST GEOMETRY.

REV. M. J. ROSA, C. M, Prof.

FIRST DISTINGUISHED.

Thomas Patrick McDermott,

Dennis Edward Lillis, Joseph Maurice Howard,

Daniel Edward Enright, Thomas Matthew Farrell.

SECOND DISTINGUISHED.

Martin Philip Hogan,

John Cecil Fitzgerald, John Patrick Kelly.

SECOND GEOMETRY.

REV. R H. ALBERT, C. M., Prof.

FIRST DISTINGUSHED.

Joseph Edward Phelan,

James Francis O'Loughlin, Michael Francis Higgins,

Joseph Francis Ford, Joseph Fisher.

SECOND DISTINGUISHED.

Daniel James McGarry, Benedict Joseph Gorman,

James Andrew Delaney, Charles Vincent Carroll.

FIRST ALGEBRA.

REV. F. L McCAULEY, C M, Prof.

FIRST DISTINGUISHED.

Thomas Patrick McDermott.

SECOND DISTINGUISHED.

James David Enright.

SECOND ALGEBRA.

REV. R. H. ALBERT, C. M., Prof.

FIRST DISTINGUISHED.

Joseph Edward Phelan,

Michael Francis Higgins, Charles Vincent Carroll,
Joseph Fisher, Daniel James McGarry,
Joseph Francis Ford, James Francis O'Loughlin.

SECOND DISTINGUISHED.

Francis Edward O'Leary,

William Delaney Noonan, Benedict Joseph Gorman,
James Andrew Delaney, Frederic George Schneider.

FIRST ARITHMETIC.

REV. J. V. O'BRIEN, C. M., Prof.

FIRST DISTINGUISHED.

David Patrick Quailey,

Thomas Eustace O'Neill, Henry Edward Cook,
Joseph Peter Moran, Francis Patrick Kenney,
James Francis Hagan, John James Keenan,
Joseph Stephen Schmidt, James Patrick McDermott.

SECOND DISTINGUISHED.

James Peter Lynch,

George Bungert, Michael Edward Flynn,
William Delaney Noonan, Vincent John McIntyre.

SECOND ARITHMETIC.

REV. D. J. DOWNING, C. M., Prof.

FIRST DISTINGUISHED.

Samuel James Cunnea, Charles Stephen Monahan.

SECOND DISTINGUISHED.

Thomas Joseph McCambridge,

John Francis Melusky, Richard Crowley Hunting.

THIRD ARITHMETIC.

REV. J. A. MOLONEY, C. M., Prof.

FIRST DISTINGUISHED.

Thomas Kennett Walsh, George Carter Lyng.

SECOND DISTINGUISHED.

Raphael John Vallado, Henry Vincent Leonard.

BOOK-KEEPING.

REV. J. V. O'BRIEN, C. M., Prof.

FIRST DISTINGUISHED.

George Bungert,

Joseph Stephen Schmidt,
Michael Edward Flynn,
Vincent John McIntyre,
Henry Edward Cook,
John Charles Barry,
James Francis Hagan.

SECOND DISTINGUISHED.

David Patrick Quailey,

William Andrew Tracey,
Joseph Emmet Pearce,
John Joseph Mitchell,
Frederic Arthur Burris,
John Jacob Metz,
Arthur Joseph Keeffe,
Thomas Eustace O'Neill,
Daniel Joseph Curran.

COMMERCIAL FORMS.

REV. J. J. TALLEY, C. M., Prof.

FIRST DISTINGUISHED.

John Anthony Sweeney,

Richard Crowley Hunting,
Francis Patrick Kenney.

SECOND DISTINGUISHED.

Arthur Joseph Keeffe,
Lawrence Smith Rockafeller.

PHONOGRAPHY.

REV. L. A. GRACE, C. M., Prof.

FIRST DISTINGUISHED.

Thomas Patrick Driscoll.

SECOND DISTINGUISHED.

Charles Vincent Carroll,

Vincent John McIntyre,
William O'Gorman,
Thomas Edward McBride,
John William Welch,
Francis Joseph McAndrews,
Luke Augustine Grace,
Joseph Stephen Schmidt,
Francis Sylvester Coakley.

TYPE-WRITING.

REV. L. A. GRACE, C. M., Prof.

FIRST DISTINGUISHED.

Daniel Boyle Kelly, Francis Joseph McAndrews.

SECOND DISTINGUISHED.

William O'Gorman, Charles Stephen Monahan,
Arthur Joseph Keeffe, Joseph Emmet Pearce,
William Handley Coyne, John Joseph Hanrahan,
Alexander John McDougall, Raphael John Vallado.

LETTER-WRITING.

REV. J. J TALLEY, C. M., Prof.

FIRST DISTINGUISHED.

John Anthony Sweeney,
Francis Patrick Kenney, Richard Crowley Hunting.

SECOND DISTINGUISHED.

Arthur Joseph Keeffe,
Michael Montgomery Rabbit, Lawrence Smith Rockafeller.

ENGLISH CLASSES.

FIRST RHETORIC.

REV. L. A. GRACE, C. M., Prof.

FIRST DISTINGUISHED.

Thomas Francis Doyle,
Arthur Wells Smyth, Bernard Joseph Lennon.

SECOND DISTINGUISHED.

Charles Henry Sedgwick,
John Francis McInerny, John Francis O'Connor,
Daniel Edward Enright, Joseph Maurice Howard,
Andrew Thomas Hartigan, William Cornelius Rourke,
Daniel Boyle Kelly, Joseph Francis Kennedy.

SECOND RHETORIC.

REV. M. J. ROSA, C. M., Prof.

FIRST DISTINGUISHED.

Thomas Patrick McDermott,
Thomas Matthew Farrell,
Thomas Edward O'Leary,
Robert John Bogan,
John Cecil Fitzgerald,
Francis Joseph McAndrews,
Joseph Francis Ford,
Cornelius Francis Mennis,
Joseph Fisher,
Daniel Edward Enright,
Francis Patrick Kenney,
Rudolph Schwartz.

SECOND DISTINGUISHED.

Edward Henry Burke,
Daniel James McCarthy,
John Francis Egan,
John Joseph Feely,
Daniel James McGarry,
Thomas Edward McBride,
William O'Gorman,
John Charles Barry,
Francis John Ryan,
Pierce John Candee,
John Aloysius Lane,
Thomas John Reid,
Joseph Stephen Schmidt,
John Thomas Tobin,
John Ambrose Fleming,
Edgar Vincent Duncan.

FIRST ENGLISH GRAMMAR.

REV. D. J. DOWNING, C. M., Prof.

FIRST DISTINGUISHED.

James Francis O'Loughlin,
Joseph Edward Phelan,
William Delaney Noonan,
James Robert Lynch,
Michael Francis Higgins,
Henry Edward Cook,
John Patrick Kelly,
Joseph Patrick Kane.

SECOND DISTINGUISHED.

James Patrick McDermott,
Michael Edward Flynn,
William Andrew Tracey,
John Andrew Sweeney,
Thomas Eustace O'Neill,
Joseph Martin Kenny,
Joseph Emmet Pearce,
John James Keenan.

SECOND ENGLISH GRAMMAR.

REV. J. A. MOLONEY, C. M., Prof.

FIRST DISTINGUISHED.

James Francis Hagan,
Joseph Alphonsus Connolly,
Luke Augustine Grace,
Frederic George Schneider,
Francis James Lawless,
John William Welch.

SECOND DISTINGUISHED.

Charles Stephen Monahan,
Samuel James Cunnea,
John Paul Kane,
Thomas Joseph McCambridge,
Raymond Edwin Reed,
Henry Martin Kane.

THIRD ENGLISH GRAMMAR.

REV. J. J. TALLEY, C. M., Prof.

FIRST DISTINGUISHED.

Eugene Hubert Kennedy,
Henry Vincent Leonard,
James Joseph Kerrigan.

SECOND DISTINGUISHED.

Thomas Kennett Walsh,
William Albert Henderson,
Henry Joseph Franklin.

COMPOSITION CLASSES

FIRST CLASS.

REV. L. A. GRACE, C. M., Prof.

FIRST DISTINGUISHED.

Thomas Francis Doyle,
Joseph Maurice Howard.

SECOND DISTINGUISHED.

Arthur Wells Smyth,
Charles Henry Sedgwick,
William Cornelius Rourke,
Joseph Henry Clark,
Andrew Leo Sweeny,
Bernard Joseph Lennon,
Andrew Thomas Hartigan,
John Francis McInerny,
Daniel Boyle Kelly,
Charles Joseph Doyle.

SECOND CLASS.

REV. M. J. ROSA, C. M, Prof.

FIRST DISTINGUISHED.

Thomas Patrick McDermott,

Thomas John Reid,
John Aloysius Lane,
Cornelius Francis Mennis,
Thomas Matthew Farrell,
Daniel James McCarthy,
Joseph Francis Ford,
Joseph Fisher,
Rudolph Schwartz,
Francis John Ryan,
Daniel Edward Enright.

SECOND DISTINGUISHED.

Pierce John Candee,
Francis Patrick Kenney,
William O'Gorman,
Jeremiah Augustine Lenehan,
Daniel James McGarry,
Thomas Edward McBride,
Joseph Stephen Schmidt,
John Joseph Feely,
Robert John Bogan,
Francis Edward O'Leary,
Francis Joseph McAndrews,
John Charles Barry,
John Cecil Fitzgerald,
Edwin Vincent Duncan.

THIRD CLASS.

REV. D. J. DOWNING, C. M., Prof.

Joseph Patrick Kane,
James Francis O'Loughlin,
Henry Edward Cook,
Joseph Edward Phelan.

FOURTH CLASS.

REV. J. A. MOLONEY, C. M., Prof.

FIRST DISTINGUISHED.

James Francis Hagan,

Joseph Alphonsus Connolly,
Samuel James Cunnea,
Luke Augustine Grace,
Arthur Joseph Keeffe.

SECOND DISTINGUISHED.

Charles Stephen Monahan,
Frederic George Schneider,
John William Welch.
Francis James Lawless,
John Paul Kane,
Thomas Joseph McCambridge.

FIFTH CLASS.

REV. J. J. TALLEY, C. M., Prof.

FIRST DISTINGUISHED.

William Albert Henderson, Thomas Kennett Walsh.

SECOND DISTINGUIHSD.

Henry Vincent Leonard, Eugene Hubert Kennedy,
James Joseph Kerrigan, Henry Joseph Franklin.

FIRST HISTORY.

REV. L. A. GRACE, C. M., Prof.

FIRST DISTINGUISHED.

Thomas Francis Doyle, Bernard Joseph Lennon,
Arthur Wells Smyth, Charles Henry Sedgwick.

SECOND DISTINGUISHED.

John Francis McInerny, William Aloysius Graber,
Daniel Edward Enright, Joseph Maurice Howard,
John Francis O'Connor, Daniel Boyle Kelly.

SECOND HISTORY.

REV. M. J. KOSA, C. M., Prof.

FIRST DISTINGUISHED.

Joseph Francis Ford, Thomas Patrick McDermott,
Thomas Matthew Farrell, Cornelius Francis Mennis,
Francis Edward O'Leary, Joseph Fisher,
Robert John Bogan, James David Enright,
John Cecil Fitzgerald, Francis Patrick Kenny,
Daniel James McCarthy, Rudolph Schwartz.

SECOND DISTINGUISHED.

Francis John Ryan,
William O'Gorman, Pierce John Candee,
Edward Henry Burke, John Joseph Feely,
John Aloysius Lane, Joseph Stephen Schmidt.

THIRD HISTORY.

REV. D. J. DOWNING, C. M., Prof.

FIRST DISTINGUISHED.

Joseph Edward Phelan,
Michael Francis Higgins,
Joseph Patrick Kane,
Michael Edward Flynn,
William Andrew Tracey,
James Francis O'Loughlin,
Henry Edward Cook,
John Patrick Kelly.

SECOND DISTINGUISHED.

William Delaney Noonan,
James Robert Lynch,
Joseph Martin Kenny,
Benedict Joseph Gorman,
Francis Shean Bourke,
Joseph Emmet Pearce,
James Patrick McDermott,
John James Keenan,
Daniel Joseph Curran,
Thomas Eustace O'Neill.

FOURTH HISTORY.

REV. J. A. MOLONEY, C. M, Prof.

FIRST DISTINGUISHED.

James Francis Hagan,
Francis James Lawless,
Joseph Alphonsus Connelly,
Frederic George Schneider,
Charles Stephen Monahan,
Raymond Edwin Reed.

SECOND DISTINGUISHED.

John William Welch,
Lawrence Smith Rockafeller,
Thomas Joseph McCambridge,
Luke Augustine Grace,
Samuel James Cunnea,
John Paul Kane.

FIRST READING.

REV. J. J. TALLEY, C. M., Prof.

FIRST DISTINGUISHED.

Henry Edward Cook,
William Andrew Tracey,
Thomas Eustace O'Neil.

SECOND DISTINGUISHED.

Arthur Joseph Keeffe,
James Francis Hagan,
Joseph Martin Kenny,
Francis Shean Bourke.

SECOND READING.

REV. F. L. McCAULEY, C. M., Prof.

FIRST DISTINGUISHED.

Eugene Hubert Kennedy.

SECOND DISTINGUISHED.

Joseph Emmet Pearce.

THIRD READING.

REV. M. J. ROSA, C. M., Prof.

FIRST DISTINGUISHED.

Thomas Kennett Walsh,

James Joseph Kerrigan, John William Welch.

SECOND DISTINGUISHED.

Nicholas Bernard Casey.

FIRST ORTHOGRAPHY.

REV. J. J. TALLEY, C. M., Prof.

FIRST DISTINGUISHED.

Henry Edward Cook, William Andrew Tracey,
Joseph Martin Kenny, Richard Crowley Hunting.

SECOND DISTINGUISHED.

Francis Shean Bourke,
George Carter Lyng, James Francis Hagan,
Joseph Emmet Pearce,. Samuel James Cunnea.

SECOND ORTHOGRAPHY.

REV. D. J. DOWNING, C. M., Prof.

FIRST DISTINGUISHED.

Eugene Hubert Kennedy.

SECOND DISTINGUISHED.

Daniel Charles Love, Thomas Kennett Walsh.

FIRST DICTATION.

REV. J. J. TALLEY, C. M., Prof.

FIRST DISTINGUISHED.

John Anthony Sweeney, Andrew Joseph Keeffe,
Richard Crowley Hunting, Francis Patrick Kenney.

SECOND DISTINGUISHED.

George Carter Lyng, Lawrence Smith Rockafeller,
Samuel James Cunnea, John Paul Kane,
Francis James Lawless, Michael Montgomery Rabbit.

SECOND DICTATION.

REV. D. J. DOWNING, Prof.

FIRST DISTINGUISHED.

Eugene Hubert Kennedy.

SECOND DISTINGUISHED.

Thomas Kennett Walsh.

FIRST DECLAMATION.

REV. L. A. GRACE, C. M., Prof.

FIRST DISTINGUISHED.

William Francis Shean,
Thomas Francis Doyle, William Aloysius Graber.

SECOND DISTINGUISHED.

Andrew Thomas Hartigan, Michael Henry Callahan,
Daniel Boyle Kelly, John Francis McInerny,
Joseph Henry Clark, Joseph Maurice Howard,
Arthur Wells Smyth, Charles Joseph Doyle.

SECOND DECLAMATION.

REV. M. J. ROSA, C. M., Prof.

FIRST DISTINGUISHED,

Joseph Stephen Schmidt, Cornelius Francis Mennis,
John Joseph Hanrahan, Rudolph Schwartz,
Thomas Patrick McDermott, Francis Patrick Kenny,
Francis John Ryan, James David Enright,
Joseph Francis Ford, John Aloysius Lane.

SECOND DISTINGUISHED.

Daniel James McCarthy,
Francis Matthew Farrell, John Charles Barry,
Francis Edward O'Leary, Pierce John Candee,
John Thomas Tobin, John Joseph Feely.

THIRD DECLAMATION.

REV. D. J. DOWNING, C. M., Prof.

William Delaney Noonan,
James Robert Lynch, James Francis O'Loughlin.

FOURTH DECLAMATION.

REV. J. A. MOLONEY, C. M, Prof.

FIRST DISTINGUISHED.

Joseph Alphonsus Connolly,
Thomas Joseph McCambridge,
Frederic George Schneider,
James Francis Hagan,
Arthur Joseph Keeffe,
Charles Stephen Monahan.

SECOND DISTINGUISHED.

Francis James Lawless,
Raymond Edwin Reed,
John Paul Kane,
John William Welch,
Luke Augustine Grace,
David Charles Love.

FIFTH DECLAMATION.

REV. J. J. TALLEY, C. M., Prof.

FIRST DISTINGUISHED.

Henry Vincent Leonard,
Henry Joseph Franklin.

SECOND DISTINGUISHED.

Eugene Hubert Kennedy,
James Joseph Kerrigan,
William Albert Henderson,
Thomas Kennett Walsh.

FIRST GEOGRAPHY.

REV. J. A. MOLONEY, C. M., Prof.

FIRST DISTINGUISHED.

James Francis Hagan,
John Jacob Metz,
Francis James Lawless,
Joseph Emmet Pearce,
Henry Edward Cook.
Thomas Joseph McCambridge.

SECOND DISTINGUISHED.

Richard Crowley Hunting,
John Paul Kane,
Lawrence Smith Rockafeller,
Charles Stephen Monahan,
Francis Shean Bourke,
Samuel James Cunnea.

SECOND GEOGRAPHY.

REV. F L. McCAULEY, C. M, Prof.

FIRST DISTINGUISHED.

Eugene Hubert Kennedy.

SECOND DISTINGUISHED.

Joseph Martin Kenny.

PENMANSHIP.

FIRST CLASS.

REV. J. J. TALLEY, C. M., Prof.

FIRST DISTINGUISHED.

Lawrence Smith Rockafeller,

Joseph Martin Kenny. John Francis Melusky.

SECOND DISTINGUISHED.

Raymond Edwin Reed, James Joseph Kerrigan,

George Carter Lyng, John Paul Kane.

SECOND CLASS.

REV. J. J. TALLEY, C. M., Prof.

FIRST DISTINGUISHED.

William Albert Henderson, Thomas Kennett Walsh.

SECOND DISTINGUISHED.

Eugene Hubert Kennedy, Henry Vincent Leonard.

CHRISTIAN DOCTRINE

FIRST CLASS.

REV. L. A. GRACE, C. M., Prof.

FIRST DISTINGUISHED.

Thomas Francis Doyle, Bernard Joseph Lennon.

SECOND DISTINGUISHED.

Arthur Wells Smyth,

John Philip Green, William Cornelius Rourke,

Charles Edward Tracy, Joseph Maurice Howard,

John Francis McInerney, Joseph Richard Murphy,

Charles Henry Sedgwick, Charles Joseph Doyle,

John Francis O'Connor, Andrew Leo Sweeney,

Denis Edward Lillis, David Lawrence McDonald.

SECOND CLASS,

REV. M. J. ROSA, C. M., Prof.

FIRST DISTINGUISHED.

Thomas Patrick McDermott,

Joseph Francis Ford,
Cornelius Francis Mennis,
James David Enright,
Robert John Bogan,
John Cecil Fitzgerald,
Thomas Matthew Farrell,
Francis Edward O'Leary,
Joseph Fisher,
Francis Patrick Kenny,
Daniel James McCarthy.

SECOND DISTINGUISHED.

Rudolph Schwarz,

Francis John Ryan,
John Ambrose Fleming,
Edward Henry Burke,
Thomas John Reid,
Joseph Stephen Schmidt,
Francis Joseph McAndrews,
William O'Gorman,
Pierce John Candee,
John Joseph Feely,
John Aloysius Lane,
Daniel James McGarry,
John Charles Barry.

THIRD CLASS.

REV. D. J. DOWNING, C. M., Prof.

FIRST DISTINGUISHED.

James Francis O'Loughlin,

Michael Francis Higgins,
Henry Edward Cook,
Joseph Edward Phelan,
William Delaney Noonan.

SECOND DISTINGUISHED.

James Peter Lynch,
William Andrew Tracy,
Benedict Joseph Gorman,
Joseph Martin Kenny,
Joseph Patrick Kane,
Michael Edward Flynn,
John James Keenan,
Thomas Eustace O'Neill.

FOURTH CLASS.

REV. J. A. MOLONEY, C. M., Prof.

FIRST DISTINGUISHED,

James Francis Hagan,
Charles Stephen Monahan,
Francis James Lawless,
Joseph Alphonsus Connolly,
Frederic George Schneider.
Luke Augustine Grace.

SECOND DISTINGUISHED.

Raymond Edwin Reed,
Thomas Joseph McCambridge,
Henry Martin Kane,
John William Welch,
John Paul Kane,
Daniel Charles Love.

FIFTH CLASS.

REV. J. J. TALLEY, C. M, Prof.

FIRST DISTINGUISHED.

Henry Vincent Leonard, Eugene Hubert Kennedy,
James Joseph Kerrigan, Thomas Kennett Walsh.

SECOND DISTINGUISHED.

William Albert Henderson, Henry Joseph Franklin.

MUSIC.

MR. J. E. RIEGER, Prof.

PIANO.

FIRST DISTINGUISHED.

Vincent John McIntyre, John Patrick Kelly.

SECOND DISTINGUISHED.

Francis Shean Bourke,
Raphael John Vallado, Francis Patrick Kenney.

VIOLIN.

FIRST DISTINGUISHED.

Frederic Arthur Burris.

SECOND DISTINGUISHED.

Francis James Lawless.

VIEW NORTH FROM SEMINARY BUILDINGS.

Seminary Department.

FACULTY

—OF THE—

Philosophical and Theological Department.

RT. REV. S. V. RYAN, C. M., D. D.,

VERY REV. JAMES McGILL, V. C. M,

VISITORS.

VERY REV. P. V. KAVANAGH, C. M.,

Professor of Geology and Zoology.

REV. J. O. HAYDEN, C. M.,

Professor of Mental Philosophy and Sacred Liturgy.

REV. J. A. ALIZERI, C. M.,

Professor of Dogmatic Theology, Hermeneutics and Canon Law.

REV. J. T. LANDRY, C. M.,

Professor of Mental Philosophy and Plain Chant.

REV. E. J. LEFEVRE, C. M.,

Professor of Moral Theology.

REV. L. A. GRACE, C. M.,

Professor of Church History, English Literature and Homiletics.

REV. M. J. ROSA, C. M.,

Professor of Hebrew, Chemistry and Natural Philosophy.

WEST VIEW.

NIAGARA RIVER.

PROSPECTUS.

The Philosophical and Thelogical department of Niagara University, to which properly belongs the title, "Seminary of Our Lady of Angels," unlike the Collegiate department, has for its sole end the training of candidates for the Sacred Ministry. To this end tend all the studies and religious practices of the Seminary. An atmosphere of piety and learning is thrown around them, and the students are made to feel that the Priesthood of the New Law is the highest dignity to which man can aspire, and that they who are unequal to the labor of rightly fitting themselves for it are out of place here.

The rules are such as should be the basis of a rule of life for a priest inflamed with the spirit of his vocation. They are, moreover, stringent, but not so oppressive that, like shackles, they are to be thrown away when outside the Seminary, but rather such as a person expecting one day to offer up the Most Holy Sacrifice to the Almighty would willingly take upon himself.

The order of exercises is substantially the same for every day. All rise at 5 o'clock A. M. and go to the chapel for morning prayers, a half hour's meditation and Holy Mass. After a few minutes' recreation following breakfast, the forenoon is taken up with study and recitation until 11:42 A. M., when a particular examen (from Tronson) is made and the New Testament read. At 1:40 P. M. the Rosary is recited and is followed by study and recitation. One-half hour before supper is allotted to spiritual reading. The day is terminated by night prayers in common. A visit to the Blessed Sacrament is made by each Seminarian at a specified time. Those in Sacred Orders recite the entire Divine Office in common each day. A repetition of the meditation is made on Sunday morning by those Seminarians called upon. The object of this is to teach

them in what manner a meditation should be made. Conferences are given regularly every week. All Seminarists are required to approach the Holy Table on Sundays and the principal festivals. Frequent communion is above all inculcated and encouraged.

THE CHAPEL.

One of the greatest features of the institution is the facility afforded for becoming proficient in the ceremonies of the Church. The chapel is a large stone structure erected through the joint contributions of alumni and friends. It is surrounded by a lofty dome and presents an imposing appearance. The interior is most artistically ornamented. The most delicate shade of blue, the purest white and oak-finished wood work combine to make it both pleasant and attractive. The sanctuary, as far as spaciousness and unassuming elegance are concerned, is one of the finest in the country. Here fifteen may freely move abreast and suffer not the least inconvenience. Here, too, regularly once or twice a week all the Seminarians are trained in the ordinary movements around the sanctuary, and every day the fourth year theologians are taught theoretically and practically the rubrics of the Mass and other functions of the Church, which are all conducted in a manner rigidly rubrical. The chapel of the Seminarians is inviting and cosy. It contains handsome stained windows ; the floor is covered by a rich carpet which is in perfect harmony with the walnut and oak pews.

THE SEMINARIANS' READING ROOM.

There is a reading room for the Seminarians wherein, during recreation hours, they may find more mental pabulum than can be gained from mere text-books, and thus keep abreast of the great social and religious questions of the day. Here are to be found all the leading magazines of this country and of Europe—literary, scientific, economic, liturgical and musical. To those are added all the best Catholic newspapers and the best representatives of the American press. The frequenting of the reading room is encouraged, of course, with the limitation that no time for study is

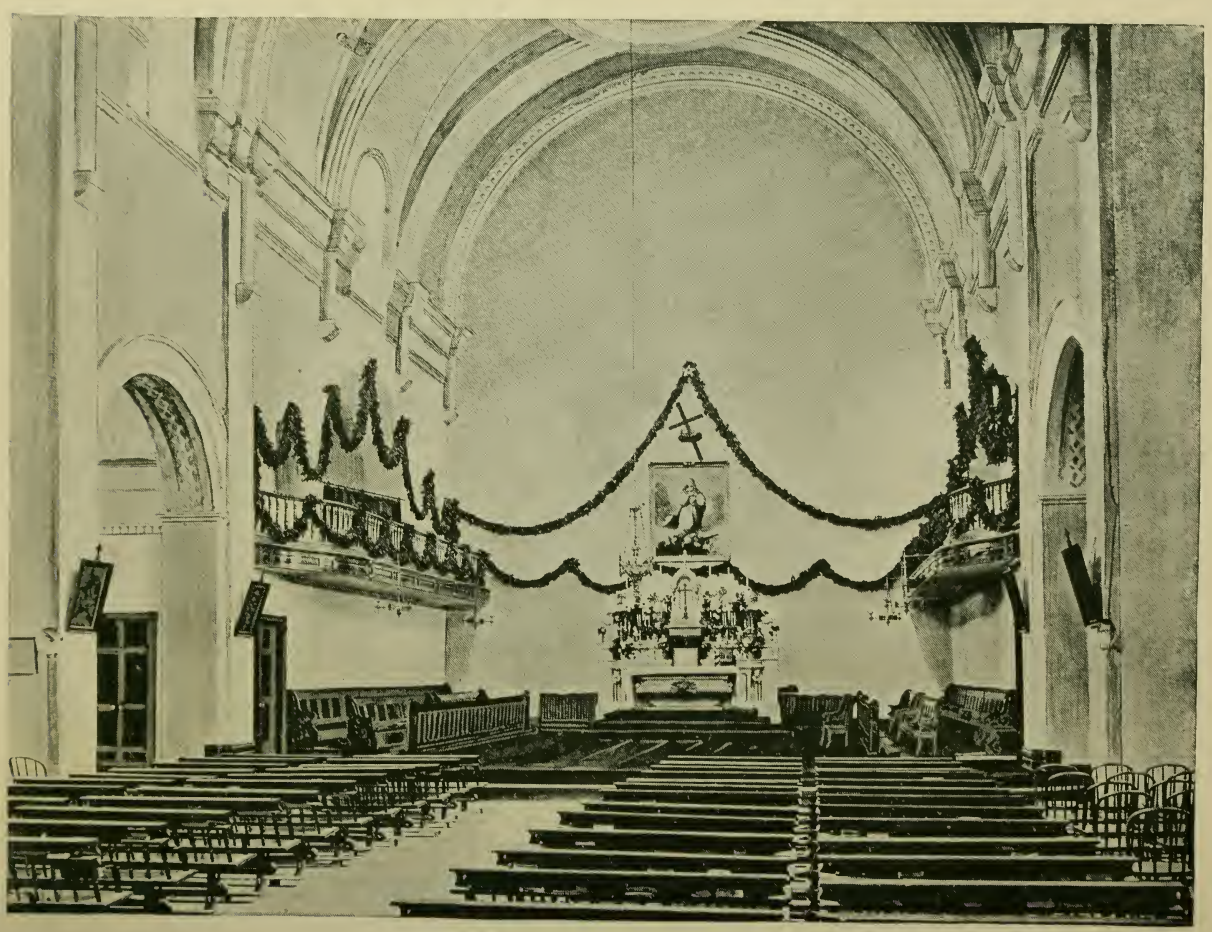

COLLEGE CHAPEL.

to be infringed upon. The interior arrangements of the reading room are those of our best libraries. Plenty of light is cast throughout the room by gas jets arranged at short distances. The papers are all filed on a slanting desk extending along the wall throughout the four sides of the room, thus rendering them easy of access and keeping them from being scattered around the room. The hand of a competent artist has tastily decorated the room, making it as inviting and cosy as one could wish.

RECREATION HALL AND GROUNDS.

For recreation the Seminarians have a spacious, well-lighted hall. For whiling away the recreation hour in healthly amusement three billiard tables are provided, each in charge of a society which sees that all necessary repairs are made and that the tables are kept in good condition. Games of all kinds, such as chess and checkers, are furnished and encouraged. A well ventilated gymnasium, fitted up with all the best apparatus, is a special feature of this department. The grounds over which the students may extend their walks are very extensive and beautiful. They stretch along the Niagara river for a considerable distance and present sights of grandest sublimity and bewitching beauty. Two hundred and fifty feet below eddies and surges with deafening roar the famous stream. On all sides nature seems to have lavished her favors. Here is the place for a young Levite to meditate on the power of God and to be brought to a sense of the vanity of things human.

OTHER REGULATIONS.

The next scholastic year will begin on Wednesday, September 13th.

Only to Seminarians actually present will rooms be assigned on the opening day, at 5 o'clock P. M. At their arrival the Seminarians must immediately report to the Director of the Ecclesiastical department.

Any Seminarian not present on the opening day will be required to bring with him a satisfactory letter from his Ordinary.

Each should bring a letter from the pastor in whose parish he spent his vacation.

No one will be received unless he comes well recommended by his respective bishop or pastor. If he be from any other institution, he must have satisfactory letters from the president of that institution.

All mailable matter directed to or sent by the Seminarians is subject to the inspection of the President, or of one appointed by him.

EXPENSES AND ARTICLES REQUIRED.

The scholastic year, consisting of two sessions, begins early in September and terminates about the end of June. The first session ends on the first of February; the second ends with the close of the scholastic year.

Board, Tuition, Washing and Mending of Articles Washed, per session	$100 00
Vacation, if spent at the Seminary	40 00

Payments must be made half yearly in advance. No reduction will be made for removal within a half year unless in case of dismissal or protracted illness.

Each Seminarian on entering the Seminary must be provided with cassock, Roman collar, plain linen surplice and biretum; with table apparatus—napkins, plated knife, fork, spoon, goblet and napkin ring, with his full name marked on each article.

They will also come furnished with a sufficient amount of summer and winter clothing.

They shall be individually responsible for medical attendance and for medicines furnished.

COURSE OF STUDIES.

FIRST YEAR.

MENTAL PHILOSOPHY—LOGIC AND METAPHYSICS—Sanseverino

ENGLISH CLASSICS AND COMPOSITION—All deliver an oration in the course of the year.

BIBLICAL EXEGESIS—Lectures.

ECCLESIASTICAL HISTORY—Alzog.

CEREMONIES—Wapelhorst.

GREGORIAN CHANT—Young's Roman Hymnal.

CHEMISTRY—Nichol.

ZOOLOGY—Nicholson.

NATURAL PHILOSOPHY—Norton.

HEBREW—Mannheimer.

GERMAN, (for those who wish to attend)—Schleiniger, Bildung des jungen Predigers; Grammar.

FRENCH, SPANISH AND ITALIAN—Optional.

SECOND YEAR.

MENTAL PHILOSOPHY (completed)—Sanseverino.

ETHICS, HISTORY OF PHILOSOPHY AND CRITICAL EXAMINATION OF VARIOUS SYSTEMS.

ENGLISH CLASSICS AND COMPOSITION—All deliver an oration in the course of the year.

BIBLICAL EXEGESIS—Lectures.

ECCLESIASTICAL HISTORY—Alzog.

CEREMONIES—Wapelhorst.

GREGORIAN CHANT—Young's Roman Hymnal.

ASTRONOMY—Lockyer.

GEOLOGY—Nicholson.

HEBREW—Mannheimer.

MODERN LANGUAGES—Same as in the first year.

THIRD, FOURTH AND FIFTH YEARS, AND FROM SEPTEMBER TO CHRISTMAS OF SIXTH YEAR.

Dogmatic Theology—Perrone.
Moral Theology—Konings.
Ascetical Theology—Scaramelli.
Pastoral Theology—Selections.
Canon Law—Smith.
Sacred Hermeneutics—Janssen's Hermeneutics.
Biblical Exegesis—Lectures.
Sacred Rhetoric—Fr. McNamara. All preach at least twice during the year.
Ecclesiastical History—Alzog.
Ceremonies—Wapelhorst.
Gregorian Chant—Young's Roman Hymnal.
German Homiletics (for those who wish to attend)—Schleiniger.
English Classics—Lectures.

SIXTH YEAR FROM CHRISTMAS TO THE END OF THE TERM.

In Moral Theology, De Matrimonio et De Sexto—Konings.
Ascetical Theology—Scaramelli.
Pastoral Theology—Selections.
Rubrics of the Breviary, Missal and Ritual.
Canon Law—Smith.
Sacred Hermeneutics—Janssen's.
Biblical Exegesis—Lectures.
Church History—Alzog.
Sacred Rhetoric—Fr. McNamara. Sermons.
Ceremonies—Wapelhorst
Gregorian Chant—Young's Roman Hymnal.
German Homiletics (for those who wish to attend)—Schleiniger.

CATALOGUE OF SEMINARIANS.

Name.	*Diocese.*
AIREY, SEBASTIAN EDWARD	Buffalo
BERNET, WILLIAM MICHAEL	Buffalo
BOWMAN, THOMAS JOSEPH	Chicago
BRADY, HUBERT EUGENE	
BURKE, FRANCIS PATRICK	
BYRNE, JOHN VINCENT, A. B.	Syracuse
CARRIGAN, ANDREW FRANCIS	
CAWLEY, MATTHEW PATRICK	
COLGAN, JOHN THOMAS*	Buffalo
COLLINS, JAMES WILLIAM	
COLLINS, MICHAEL DANIEL	Albany
DOLAN, HENRY AUGUSTINE	Buffalo
DONDANVILLE, EDWARD LOUIS	Chicago
DONOVAN, MICHAEL CHARLES	Buffalo
DOHERTY, ROGER JOSEPH	
DUNIGAN, PETER CHARLES, A. B.	Hartford
DUNN, JAMES AUGUSTINE	
DURHAM, JOHN PATRICK	
FOGARTY, JOHN CLEMENT, A. B.	
GILHOOLEY, JAMES JOSEPH, A. B.	
GILMORE, PATRICK SEBASTIAN	Buffalo
GLEASON, THOMAS FRANCIS, A. M.	Buffalo
HEALEY, WILLIAM JOSEPH	
HEENEY, BERNARD CHARLES	Chicago
HICKEY, OWEN JOSEPH	
JOYCE, JOSEPH PATRICK	Chicago
KEELEY, ARTHUR RICHARD	Chicago

*Ordained Priest during the year.

Keeley, Joseph Matthew ..... La Cross
Kelly, James Francis ..... Buffalo
Kelly, John Henry ..... Hartford
Kelly, Michael Joseph .....
Keresey, John Sebastian ..... Brooklyn
Kingston, Henry Joseph, A. B. ..... Buffalo
Klejna, Ignatius John ..... Buffalo

Lee, John Joseph, A. M. ..... Buffalo
Lee, Walter Joseph, A. M. ..... Buffalo

Malone, James William, A. B. ..... Scranton
Martin, Thomas Francis, A. B. .....
Minehan, Michael Joseph .....
Moriarty, Jeremiah, A. B. ..... Buffalo

McAndrews, James Edward ..... Scranton
McGee, Patrick ..... Chicago
McGuinness, John Lawrence ..... Hartford
McHale, Patrick James, A. B. ..... Scranton

O'Connor, Arthur James, A. B. ..... Brooklyn
O'Connor, William Thomas, A. B. ..... Boston

Provost, Theodore ..... Syracuse

Rengel, Edward Joseph, A. B. ..... Buffalo
Ryan, John Francis, A. B. ..... Hartford

Scanlon, John Baptist ..... Chicago
Sexton, Michael Aloysius .....
Sheehy, John Joseph ..... Buffalo
Sheridan, Patrick Francis .....
Shields, Michael Thomas ..... Scranton
Stabenau, Thomas Francis,* Ph. D., S. T. B. ..... Buffalo
Suskaitis, John .....

Tracy, John Francis .....

Wright, Hugh ..... Buffalo

*Ordained Priest during the year.

CONFRATERNITY

——OF THE——

SERVANTS OF THE HOLY GHOST.

———

This confraternity has been canonically erected by the Bishop of Buffalo and affiliated to the archconfraternity in London. The object is to practice and spread devotion to the Holy Spirit in accordance with the wishes of the Third Plenary Council of Baltimore:

"Postremo, quum, frustra speraretur fore, ut qui in apostolicum ministerium assumuntur, sanctae suae vocationi respondeant nisi spiritum ecclesiasticum, qui est, abundans quaedam seu copiosa participatio spiritus Christi, in se habeant, de eo vivant, ab eo moveantur et per eum operentur, sedulo ac ferventer colatur in seminariis devotio in Spiritum Sanctum, ut ille Spiritus Christi, Summi Sacerdotis, veniat in clericos, apud eos maneat, in eisque operetur; quem in finem commendamus Confraternitatis Spiritus Sancti propagationem in seminariis, quae confraternitas a S. Sede jam approbata est."

PERPETUAL ADORATION.

This society was organized on the Feast of the Epiphany, 1870. Its object is to make reparation to Our Blessed Lord, in the Most Holy Sacrament, for the injuries and insults, He has received therein. The perpetual adoration is kept up by two students remaining in turn a quarter of an hour before the altar each day. This is so arranged as not to interfere with any studies or classes. They are also instructed to pray during this adoration for the conversion of sinners, especially for those whose salvation they may be called to promote. This society is under the special direction of the Reverend Superior.

VIEW SOUTH FROM SEMINARY BUILDINGS.

Medical Department.

FACULTY OF MEDICINE.

WILLIAM S. TREMAINE, M. D.,

Emeritus Professor of Principles and Practice of Surgery and Clinical Surgery.

JOHN CRONYN, M. D., Ph. D.,

Professor of Principles and Practice of Medicine and Clinical Medicine; President of the Faculty.

THOMAS LOTHROP, M. D.,

Professor of Obstetrics.

ALVIN ALLACE HUBBELL, M. D.,

Professor of Ophthalmology and Otology; Secretary of the Faculty.

HENRY D. INGRAHAM, M. D.,

Professor of Gynæcology and Pædiatrics.

GEORGE E. FELL, M. D.,

Professor of Physiology and Microscopy.

FLOYD S. CREGO, M. D.,

Professor of Nervous Diseases and Insanity.

WILLIAM H. PITT, M. D., Ph., D.,

Professor of General Chemistry and Physics.

HERMAN MYNTER, M. D.,

Professor of Operative and Clinical Surgery.

HERBERT MICKLE, M. D.,

Professor of Principles and Practice of Surgery.

CARLTON C. FREDERICK, M D.,

Adjunct Professor of Obstetrics.

JOHN A. MILLER, Ph. D.,

Professor of Medical Chemistry and Toxicology.

JOHN D. FLAGG, M. D.,

Professor of Surgical and Practical Anatomy.

EUGENE A. SMITH, M. D.,
Professor of General and Descriptive Anatomy.

HENRY C. BUSWELL, M. D.,
Adjunct Professor of Principles and Practice of Medicine.

WILLIAM C. KRAUSS, M. D.,
Professor of Pathology.

L. BRADLEY DORR, M. D.,
Adjunct Professor of General Chemistry and Physics.

W. SCOTT RENNER, M. D.,
Professor of Laryngology.

WALTER D. GREENE, M. D.,
Professor of Hygiene.

ROLLIN L. BANTA, M. D.,
Professor of Materia Medica and Therapeutics.

SIDNEY, A. DUNHAM, M. D.,
Lecturer on Physiology.

T. HAVEN ROSS, M. D.,
Lecturer on Dermatology.

HARRY A. WOOD, M. D.,
Lecturer on Materia Medica and Insanity.

MR. FREDERICK H. MILLS.
Demonstrator in Chemistry.

EDWARD M. DOOLEY, M. D.,
Assistant in Anatomy.

ALBERT J. COLTON, M. D.,
Assistant in Practical Anatomy.

JACOB B. MEYER, M. D.,
Clinical Assistant in Obstetrics.

FREDERICK A. HAYES, M. D.,
Assistant in Practical Anatomy.

E. EUGENE MARTIN, M. D.,
Curator of Pathological Museum.

PROSPECTUS.

JOHN CRONYN ..... PRESIDENT
ALVIN A. HUBBELL ..... SECRETARY

The Medical Department of Niagara University is situated in Buffalo, N. Y., a city numbering over 300,000 inhabitants, where all facilities are presented for medical teaching and study. This department was organized in 1883. It is under the direct management of the medical faculty, a body of able and well-known medical gentlemen, and offers great inducements and advantages to young gentlemen who desire to study medicine.

The course of studies is thorough and comprehensive. It is arranged upon the graded system, and covers a period of three years. During the first year the student pursues the elementary branches, and laboratory and practical work. In the second year elementary and laboratory work is diminished, and practical studies are gradually taken up. The third year is devoted mainly to practical branches and bedside instruction. Thus the student becomes familiar with the elementary branches before commencing the more advanced, and progresses gradually, step by step, from the lower to the higher studies in just and natural order, at the same time securing as much of repetition of the former as may be necessary to the thorough understanding of the latter.

The methods of instruction embrace didactic lectures, clinical lectures, recitations, demonstrations, laboratory work, and bedside studies, conducted by a corps of experienced and efficient teachers.

All instruction, except clinical, is given in the College building, a new and commodious structure which is especially adapted to the conveniences and purposes of the school. It is centrally and pleasantly located in a desirable part of the city, on Ellicott street, near Broadway.

Clinical instruction is given at the various Hospitals and Dispensaries, where excellent opportunities are offered for studying diseases and witnessing operations and the different methods of treatment.

Before entering upon the course of study, all students are required to obtain a Medical student's certificate from the Regents of the University of the State of New York, and to pass an examination in elementary Latin or show satisfactory evidence of a knowledge of it.

FREE SCHOLARSHIPS.

The Right Rev. Bishop Ryan, appreciating the good work being done by this school, and desiring to assist worthy young men who propose to enter upon the study of medicine, has, with his characteristic liberality, endowed scholarships available to one new candidate each year and tenable for four years. These are granted after competitive examination at the opening of the term; in algebra to quadratic equations, first two books of Euclid, and Cæsar's Commentaries.

FEES AND EXPENSES.

Matriculation, to be paid but once	$ 5 00
One Winter Course of Lectures	75 00
Three or more Courses of Lectures (perpetual ticket)	165 00
Practical Anatomy (first two years) each year	10 00
Physiological and Histological Laboratory (first year)	10 00
Chemical Laboratory (first two years), each year	10 00
Pathological Laboratory (second year)	10 00
Examination for Graduation	25 00

All fees are to be paid at the opening of the term, except the examination fee for graduation, which is to be paid at the time of applying for examination for the degree of doctor of medicine.

No free tickets will be issued, and no rebates or deduction will be made on fees.

Good board can be obtained in Buffalo for $4 to $6 per week.

Students by clubbing together can materially diminish the expenses of living.

For further information address the secretary, ALVIN A. HUBBELL, M. D., 212 Franklin street, Buffalo, N. Y.

CALENDAR, 1893-94.

Regular course opens Monday, September 25, 1893, and closes May 3d, 1894.

GRADUATES.

1892-'93.

HERBERT WILLIAM FUDGE ..... Elmira, N. Y.
WILLIAM GOULD TAYLOR ..... Buffalo, N. Y.
DANIEL FRANCIS WHITE ..... Saratoga Springs, N. Y.
FREDERICK MICHAEL BOYLE ..... Auburn, N. Y.
PATRICK HENRY HOURIGAN ..... Oswego, N. Y.
HENRY JEFFERSON NEWTON ..... Fredonia, N. Y.
THOMAS FRANCIS HEALY ..... Birmingham, Conn.
GEORGE HESLOP GREY ..... Glanford, Ont.
JAMES ALLEN BLAIR ..... Arnot, Pa.
JAMES HENRY MEEHAN ..... Niagara Falls, N. Y.

COLLEGE AND SEMINARY OF OUR LADY OF ANGELS.

J. M. J. V.

THIRTY-SEVENTH

ANNUAL CATALOGUE

OF THE

College and Seminary

OF

Our Lady of Angels,

Niagara University,

Suspension Bridge, N. Y.

1893-1894.

Suspension Bridge, N. Y.:
NIAGARA INDEX PRINTING OFFICE.
1894.

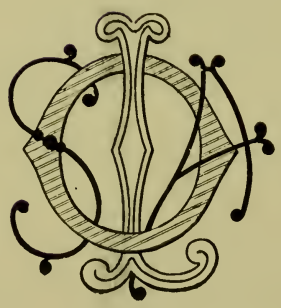

Department of Arts.

BOARD OF TRUSTEES.

RT. REV. S. V. RYAN, C. M., D D.,

PRESIDENT AND CHANCELLOR.

VERY REV. JAMES McGILL, V. C. M.,

VERY REV. P. V. KAVANAGH, C. M.,

VICE-PRESIDENT.

REV. R. F. WALTERS, C. M.,

TREASURER.

REV. L. A. GRACE, C. M.,

SECRETARY.

REV. J. A. MALONEY, C. M.,

REV. J. O. HAYDEN, C. M.,

REV. E. J. LEFEVRE, C. M.,

REV. J. J. TALLEY, C. M.,

REV. D. J. DOWNING, C. M.

OFFICERS

—OF THE—

Preparatory, Collegiate and Theological Departments.

VERY REV. P. V. KAVANAGH, C. M.,

PRESIDENT.

REV. J. O. HAYDEN, C. M.,

VICE-PRESIDENT.

REV. R. F. WALTERS, C. M.,

TREASURER.

REV. J. J. SULLIVAN, C. M.,

DIRECTOR OF SEMINARIANS.

REV. M. J. ROSA, C. M.,

PREFECT OF STUDIES,

REV. L. A. GRACE, C. M.,

LIBRARIAN.

REV. R. H. ALBERT, C. M.,

PREFECT OF DISCIPLINE.

REV. J. V. O'BRIEN, C. M.,

ASSISTANT PREFECT OF DISCIPLINE.

FACULTY

—OF THE—

PREPARATORY DEPARTMENT.

VERY REV. P. V. KAVANAGH, C. M.

President.

REV. J. A. MALONEY, C. M.,

Professor of English and Mathematics.

REV. J. J. TALLEY, C. M.,

Professor of English Mathematics and Commercial Law.

REV. D. J. DOWNING, C. M.,

Professor of English and Mathematics.

REV. F. L. McCAULEY, C. M.,

Professor of Geography and Reading.

REV. L. A. GRACE, C. M.,

Professor of Phonography.

REV. R. H. ALBERT, C. M.,

Professor of Latin and Greek.

REV. E. L. CAREY, C. M.,

Professor of Latin and Orthography.

REV. J. V. O'BRIEN, C. M.,

Professor of Arithmetic, Book-keeping and German.

REV. M. J. ROSA, C. M.,

Professor of Latin and Greek.

FACULTY OF THE COLLEGE.

VERY REV. P. V. KAVANAGH, C. M.,

President.

REV. J. O. HAYDEN, C. M.,

Professor of Mental Philosophy.

REV. J. J. SULLIVAN, C. M.,

Professor of Mental Philosophy and Mathematics.

REV. F. L. McCAULEY, C. M.

Professor of Mathematics.

REV. L. A. GRACE, C. M.,

Professor of Latin and English Literature.

REV. R. H. ALBERT, C. M.,

Professor of German and Mathematics.

REV. E. L. CAREY, C. M.,

Professor of Greek and Mathematics.

REV. J. V. O'BRIEN, C. M.,

Professor of Latin and Greek.

REV. M. J. ROSA C. M.,

Professor of Rhetoric, Chemistry and Natural Science.

MR. J. E. RIEGER,

Professor of Music.

PREPARATORY DEPARTMENT

—OF THE—

COLLEGE OF OUR LADY OF ANGELS.

PROSPECTUS.

NIAGARA UNIVERSITY, conducted by priests of the Congregation of the Mission, was founded as an institution of learning in 1856. It was incorporated under the name of the Seminary of Our Lady of Angels in 1863 by an act of the Legislature of the State of New York, and erected into a university under its present title in 1883 by the Regents of the University of the State of New York, with the full powers and authority of a university.

As now designated, however, and as hereafter to be known, none of the honored and sacred memories and associations of the past will be broken or marred. Nothing that has marked the character of the institution, either in name or object, will be laid aside. The Seminary of Our Lady of Angels, both in name and individuality, will still be preserved; but, instead of standing alone, as heretofore, it has been associated with other departments of learning, and now constitutes one of the departments of Niagara University, the Department of Arts and Theology.

It is situated two miles north of Suspension Bridge, on the New York bank of the Niagara River.

In sublimity of scenery, it is without a rival in the country. To the south, it commands a magnificent view of the great Cataract, Seminary Rapids and the Whirlpool; northward, it overlooks the winding course of the Niagara River, with its picturesque banks, and the broad expanse of Lake Ontario. It is exceptionally easy of access from every point; it is within

two miles distance from all the railroads converging at Suspension Bridge, and the boats touching at Lewiston.

Located on the most elevated point of Mont Eagle Ridge, it receives the full benefit of the pure, invigorating breezes that sweep over the country from the lakes. The salubrity of the climate is unsurpassed.

The buildings are large, the apartments commodious. No pains are spared to secure the comfort of the students. Our course of study embraces all that is required to prepare candidates for the Sacred Ministry, yet we deem it advisable to unite the studies suitable to a seminary with those which are found in college courses. Our reasons for this are the following:

First, because in this country a priest requires a knowledge of things which especially pertain, not only to the Sacred ministry, but also to strictly secular and professional avocations ; secondly, because many young men, entering a Catholic college, think they have a vocation to the priesthood, but, after due consideration, find that such is not their calling. In this case, the studies prescribed in a purely seminary course would not adequately fit them for secular pursuits. By the system, however, pursued in this institution, an aspirant to the Sacred Ministry is afforded the advantages of a two-fold education. If it be God's will that he become a minister of the altar, then the seminary course fits him for his sublime calling ; but if God requires his services in some other sphere, he is prepared by the system mentioned to enter upon any laudable avocation.

COURSE OF STUDIES.

COLLEGIATE DEPARTMENT.

The course of Studies in the College extends through four years. It embraces English, Rhetoric, Composition, History (Ancient and Modern), History of Civilization, Analytical Geometry, Trigonometry, Differential and Integral Calculus, Natural Philosophy, Astronomy, Chemistry, Natural History, Geology, Latin, Greek, French, German, Spanish, Italian, Hebrew, Mental Philosophy, Lectures on English Literature and Sacred Scripture.

Christian Doctrine is taught throughout the course.

FRESHMAN CLASS.

LATIN—Horace's Odes, Satires, Tacitus, Prosody, Versification, Prose Composition, Latin Synonyms and Latin Literature.

GREEK—Sophocles, Plato, Schultheis' Grammar and Rainer's Exercises.

ENGLISH—Rhetoric, Lectures, Essays and Elocution.

HISTORY—Vuibert.

TRIGONOMETRY—Loomis.

NATURAL PHILOSOPHY—Norton.

ASTRONOMY—Lockyer.

FRENCH—Ahn.

GERMAN—Ahn.

CHRISTAN DOCTRINE—Perry.

SOPHOMORE CLASS.

LATIN—Cicero de Officiis, Horace's Ars Poetica, Juvenal, Latin Essays and Conversations. A Latin oration is required to be written and delivered by each member of the class during the year. Latin Literature.

GREEK—Greek Literature, Prose Composition, Thucydides, Demosthenes.

MATHEMATICS—Analytical Geometry, Calculus, Astronomy completed, Natural Philosophy completed.

ENGLISH—Rhetoric, Lectures, Essays, Jenkins' English Literature, Critical Study of English Poets, Elocution.

HISTORY—Vuibert.

CHRISTIAN DOCTRINE—Perry's Instructions.

JUNIOR CLASS.

MENTAL PHILOSOPHY—Logic and Metaphysics—Sanseverino.

CHEMISTRY—Nichol.

ZOOLOGY—Nicholson.

ENGLISH—Rhetoric, History, Essays, Elocution, Jenkin's Hand-book of English and American Literature, Original orations.

FRENCH, GERMAN, SPANISH and ITALIAN—Optional.

CHURCH HISTORY, SACRED SCRIPTURES and HEBREW for ecclesiastical students.

SENIOR CLASS.

Mental Philosophy completed, Cosmology, Anthropology, Natural Theology, Ethics, History of Philosophy and critical examinations of various systems, Chemistry completed, Geology, Lectures on Recent Events in History, Lectures on English Literature and Eloquence, Original Orations. French, German, Spanish and Italian—Optional. Church History, Sacred Scriptures and Hebrew for ecclesiastical students.

PREPARATORY DEPARTMENT.

The following classes have been formed to fit applicants for entering upon the College course:

FOURTH CLASS.

LATIN—Smith's Principia Latina, Arithmetic, Penmanship, Orthography, Geography, Reading, English Grammar, Composition, Declamation, Letter-Writing and Christian Doctrine.

THIRD CLASS.

LATIN—Smith's Principia Latina (continued) and Cæsar.

GREEK—Smith's Initia Græca.

ARITHMETIC—Book-Keeping, Commercial Law, Penmanship, Orthography, Reading, Phonography and Type-Writing.

ENGLISH—Grammar, Composition, Elocution, Bible History and Christian Doctrine.

SECOND CLASS.

LATIN—Bullion's Grammar, Harkness' Prose Composition, Sallust's and Cicero's orations.

GREEK—Smith's Initia Græca and Exercises.

ALGEBRA—Loomis.

FRENCH—Ahn.

GERMAN—Ahn.

ENGLISH—Quackenbos' Grammar, Composition, Elocution.

HISTORY—Hassard's United States.

CHRISTIAN DOCTRINE—Deharbe.

FIRST CLASS.

LATIN—Grammar, Harkness' Prose Composition, Prosody, Latin Synonyms, Virgil and Livy.

GREEK—Xenophon's Memorabilia, Homer's Iliad, Schultheis' Grammar and Rainer's Exercises.

ENGLISH—Rhetoric, Essays and Elocution.

ALGEBRA—Loomis.

GEOMETRY—Loomis.

FRENCH—Ahn.

GERMAN—Ahn.

HISTORY—Vuibert.

CHRISTIAN DOCTRINE—Perry.

REAR VIEW.

EXPENSES.

Board, Tuition, Washing and Mending of Articles Washed per half year	$100 00
Vacation, if spent at the College	40 00

EXTRA CHARGES.

Graduation Fee	$ 5 00

For the use of Chemical and Physical Apparatus, and also of Chemicals, an extra charge of five dollars per year will be exacted.

Lessons on Piano per year	$ 40 00
" Organ "	40 00
" Violin "	40 00
" Flute "	40 00
" Clarionet "	40 00

No music lessons will be given for a shorter period than the half year. Pupils desiring to practice for a longer period than that assigned them, can have use of the instrument by paying in proportion to the time desired.

The institution does not furnish books, stationery, clothes, etc., unless a sufficient sum be deposited with the Treasurer.

No deduction will be made for withdrawal within the half year.

Previous to a student's departure, timely notice must be given, accounts adjusted, and traveling expenses supplied.

Students are individually responsible for medical attendance and medicine.

Each student, on entering, should be supplied with six shirts, four night shirts, four pairs of drawers, twelve pocket handkerchiefs, six pairs of stockings, two hats, two caps, six towels, two pairs of boots or shoes, winter and summer suits of clothes, one overcoat, one table knife and fork (nickel or silver-plated), six napkins and napkin ring, one tablespoon, one teaspoon, combs, brushes, etc. The full name of each student should be marked on his property.

DISCIPLINE.

The scholastic year, consisting of two sessions, begins early in September and terminates about the end of June.

The first session ends on the first of February; the second ends with the close of the scholastic year.

Students applying for admission must present testimonials of good moral character.

Former students are required to present themselves to the President and to the Prefect of Discipline immediately upon returning after the summer and Christmas vacations. Parents and guardians will be notified of the exact time of their arrival.

The epistolary correspondence of the students will be subject to the inspection of the President, or one appointed by him.

Pocket money must be deposited with the Prefect of Discipline. No advance will be made beyond the deposit. Each student, on entering, will be placed in classes for which the Board of Examiners may deem him fit.

A semi-annual report of each student's progress and conduct is sent to parents or guardians.

To use intoxicating liquors, or to introduce them into the institution, is prohibited under pain of expulsion.

The use of tobacco is strictly forbidden.

In order to secure propriety of bearing and neatness of person, military drill and inspection of attire are held three times a week.

A short vacation is given to the students of the College and the Preparatory Department at Christmas, which may be spent at their homes, if parents or guardians so desire.

No student is allowed to go beyond the College boundary without special permission.

After morning prayers, meditation, and the Holy Sacrifice of the Mass, the students of the Collegiate Department retire to the Study Hall.

The Rosary is recited by all in common.

Evening prayers in chapel terminate the exercises of the day.

Perfect silence is observed from this time until after breakfast next morning.

Students approach the Sacraments once every two weeks, and oftener if their directors deem proper. All festivals of the year are solemnized in the most impressive manner, an edifying feature of which is the reception of Holy Communion by all the students.

The whole religious training is such as to impress upon the student the obligation of rendering religion not only practical, but even an essential part of his daily business. This is effected, however, without enforcing anything that would cause disgust or hypocrisy. The intention is to make each one feel it a duty to be faithful in his religious practices, without being compelled thereto by any disagreeable influence.

The Niagara Index.

The NIAGARA INDEX, the representative journal of the University, and the official organ of the Niagara Alumni Association, is edited by students appointed by the Reverend President. NIAGARA'S TRIBUTE, which appeared January 1st, 1870, was the first attempt at college journalism at Niagara; after a year it gave place to the INDEX NIAGARENSIS, and this in turn, on December 15th, 1874, became the

NIAGARA INDEX.

The influence that it has exerted in elevating the literary standard of the College and Seminary, and the pleasant means of communication it affords between the alumni and their Alma Mater, has merited for it the substantial encouragement of friends, alumni and students of Niagara.

Communications should be addressed:

THE NIAGARA INDEX,

Suspension Bridge, N. Y.

INDEX PRINTING OFFICE.

College Organizations.

LEAGUE

—OF THE—

SACRED HEART.

The League of the Sacred Heart, affiliated to the Apostleship of Prayer, was introduced into this institution September, 1892. Its object is to propagate the devotion to the Sacred Heart, the obtaining of the church's triumph, the regular reception of the Sacraments, and the diffusion of those special blessings promised by our Lord to his devout clients. The members of the league are *ipso facto* entitled to the indulgences and other innumerable advantages which can be obtained by those who belong to the Archconfraternity of the League established in Rome. The earnestness manifested by the members is truly edifying and promises to be the source of much lasting good. The large membership indicates that our young men are alive both to their present and future spiritual interest.

The association is under the charge of the

PREFECT OF DISCIPLINE.

Sodality of the B. V. M.

Under the title of the Immaculate Conception, and Patronage of St. Aloysius Gonzaga.

This Sodality was established in the Collegiate Department of the institution on the feast of the Immaculate Conception, 1870. Its organization is in strict accordance with the requirements of the Sodality approved by Pope Gregory XIII. in 1554, and enriched with the most abundant indulgences by Popes Sixtus V., Gregory XV., Clement VII., Benedict XIV., Clement XIII., Pius VII., and others. The officers for the year were:

DIRECTOR ..... *REV. J. V. O'BRIEN.*

First Prefect ..... *A. T. HARTIGAN.*
Second Prefect ..... *W. O'ROURKE.*
Third Prefect. ..... *T. REID.*
Secretary ..... *J. O'LOUGHLIN.*
Treasurer ..... *F. WEBER.*

Consultors ..
J. F. FORD,
J. MURPHY,
J. McDERMOTT,
J. A. LANE,
M. HIGGINS,
J. FEELY,
J. LENEHAN,
D. LILLIS,
J. LYNCH,
R. BOGAN,
H. O'HARE.

Sacristans { *E. BURKE,* *D. CURRAN.*

Chanters { *J. CALLAHAN,* *P. MORAN.*

Regulators { *P. V. HYLAND,* *T. DRISCOLL.*

CONFRATERNITY

—OF THE—

Sacred Thirst and Agony of Jesus,

AND OF THE

DOLORS OF MARY

To Repress Intemperance.

Erected by His Holiness Pope Pius IX. into a Confraternity, August 30, 1874.

The Confraternity of the Sacred Thirst was introduced into this country by His Eminence, Cardinal Gibbons. It has for its object the union of all the faithful, especially of those who are in the friendship of God, in the devotion to the Sacred Thirst and Agony of Jesus and the Compassionate Heart of Mary, to obtain the repression of the brutalizing vice of intemperance, which, as St. John Chrysostom tells us, is the "joy of demons and the parent of ten thousand evils." Many indulgences, plenary and partial, are accorded its members.

The College and Seminary were affiliated to this Confraternity January 15, 1891. It has at present a membership of 125.

REV. D. J. DOWNING, C. M.,
Director.

R. E. V. R. Literary.

"Semper Vindicetur Veritas."

Organized September 20, 1866.

This association is composed solely of students from the Rhetorical Division. Its object is to afford them, by means of debates, orations and essays, practical exercises in elocution and dialectics. The association holds its meetings once a week. The members are classed as active and honorary. Under the care of this association, and under the immediate censorship of the Rev. Director of the association, is a library which is yearly augmented, containing a large number of well-selected works. The following is the list of officers:

FIRST TERM.

CENSOR *REV. J. J. V. TALLEY, C. M.*
President ... *ARTHUR W. SMYTH.*
Vice President .. *RUDOLPH SCHWARZ.*
Treasurer *THOMAS P. McDERMOTT.*
Recording Secretary ...*T M. FARRELL.*
Corresponding Secretary. *J.F O'LOUGHLIN.*
Librarian ....*JAMES A. DELANEY.*
Assistant Librarian *FREDRICK J. WEBER.*
Question Committee { *JOHN A. LANE,* *JOHN C. FITZGERALD,* *JOHN S. BANNERMAN.*
Business Committee { *JOSEPH A. CONOLLY,* *RICHARD A GORDON,* *HUGH A. O'HARE.*

SECOND TERM.

CENSOR . *REV. J J. V. TALLEY, C. M.*
President .. ..*THOMAS P. McDERMOTT.*
Vice President ..... *RUDOLPH SCHWARZ.*
Treasurer .. .. . . *THOMAS M. FARRELL.*
Recording Secretary.. *JAMES A DELANEY.*
Corresponding Secretary .*THOMAS B. LEHON.*
Librarian .. .. *HENRY P. TRACY.*
Assistant Librarian.... . .*JOHN F McGINN.*
Question Committee { *JAMES F O LOUGHLIN,* *JOHN J. SMITH.* *PAUL F RASTATTER.*
Business Committee { *JOHN A. LANE.* *ANDREW C. PORTER,* *JOHN J. O'HALLERN.*

S. O. L. A. Literary.

"Amor Veritatis et Eloquentiæ."

Organized October 26, 1869.

This association is composed of students belonging solely to the Rhetorical Division. Its great object is not only to instruct its members in the correct management of like associations, but also to furnish them with practical exercise in all the English branches. Strict attention is paid to elocution, debating, composition and declamation. This association possesses a choice library, which through its many patrons, is steadily increasing. The following are the officers:

FIRST TERM.

CENSOR.....REV. JAMES J. SULLIVAN, C. M.

President.....Andrew T. Hartigan.
Vice President.....William C. Rourke.
Recording Secretary . David L. McDonald.
Corresponding Sec....Thomas E. McBride.
Treasurer.....William D. Noonan.
Librarian .....Robert J. Bogan.
Assistant Librarian .....Joseph E. Phelan.
Question Committee.....James J. Kerr,
Luke F. Sharkey,
John J. Feely.
Business Com .....Francis E. O'Leary,
Charles J. Leahy,
John T. Tobin.

SECOND TERM.

CENSOR .. REV. JAMES J SULLIVAN, C. M.

President . ...William F. Shean.
Vice-President ... .Dennis E. Lillis.
Recording Secretary ....Robert J. Bogan.
Corresponding Secretary Daniel J. McCarthy.
Treasurer .. ..Joseph E. Phelan
Librarian . . .. James E Kelly.
Assistant Librarian ..... James W Feeley.
Question Committee..Philip T. Walsh.
Wm. F McCarthy,
Joseph McKeon.
Business Committee Joseph Daily,
Arthur J. Lloyd,
Matthew E.Cain

Basilian Literary.

"Veritas et Convictio, Ancillæ Sapientæ."

This association was organized November 20, 1869, and is composed of students chosen from the Rhetorical Division. The object of this society is to improve its members in elocution and to enable them to acquire a facility in extemporaneous speaking. Meetings are held weekly, viz.: on Wednesday, 9 A. M., at which questions proposed at the previous meetings are discussed, thereby giving every member an opportunity to express his ideas on the subject clearly and freely. In addition to the regular debating exercises of each Wednesday, the members in turn are required to compose an essay, the subject of which is chosen by the Committee on Essays. The officers are:

FIRST TERM.

CENSOR ... ... *REV. J. O HAYDEN, C. M.*
President ... ... *Thomas J. Reid.*
Vice President ... ... *James D Enright*
Recording Secretary . *Peter J. Moran.*
Corresponding Sec'y. *Francis J. Ryan.*
Treasurer ... ... *John C. Barry.*

Question Committee . *Stephen F. Cain,*
Charles P. Sullivan,
Anthony J. Moore.

Business Committee .. *Michael C. Flynn,*
Thomas E. Barry,
John F. Eagan.

Librarians ... ... *Edward M. Flynn, 1st.*
William H. Coyne, 2nd.

SECOND TERM.

CENSOR ... ... *REV. J. O. HAYDEN, C. M.*
President ... ... *Joseph F. Ford.*
Vice President ... ... *John C. Barry.*
Recording Secretary ... *Peter J. Moran.*
Corresponding Secretary .. *Thos E. Barry.*
Treasurer ... ... *Edward H. Burke.*

Question Committee ... *Paul V Hyland,*
Michael H. F. Higgins,
James R. Lynch.

Business Committee ... *Dennis C. Flynn,*
Edward T. Lavelle,
John A. Mahoney.

Librarians ... ... *George T. Welch, 1st.,*
Benedict J. Gorman, 2nd.

P. V. K. Shakespearian Society.

The P. V. K. Shakespearian Society, organized October 22d, 1887, has for its main object the study and public rendition of Shakespearian plays. Membership is rigidly confined to the Rhetoric classes.

FIRST TERM.

CENSOR ... ... *REV. L. A. GRACE, C. M.*

President ... *ANDREW T. HARTIGAN.*

Vice President ..... *STEPHEN F. CAIN.*

Secretary ..... *JOHN C. BARRY.*

Treasurer .... *JOSEPH R. MURPHY.*

Librarian . .. . *DENNIS E. LILLIS.*

Business Committee { *J. DAVID ENRIGHT,*
FRANCIS J. RYAN,
CHARLES G. SULLIVAN.

SECOND TERM.

CENSOR ..... *REV. L. A. GRACE, C. M.*

President ... . *STEPHEN F. CAIN.*

Vice-President ..... *JOHN C. BARRY.*

Secretary ..... *JOSEPH R. MURPHY.*

Treasurer ..... *THOMAS M. FARRELL.*

Librarian ..... *JOHN F. EAGAN.*

Business Committee { *GEORGE S. McCARTHY.*
HE BERT J SHEA,
JOHN HANRAHAN.

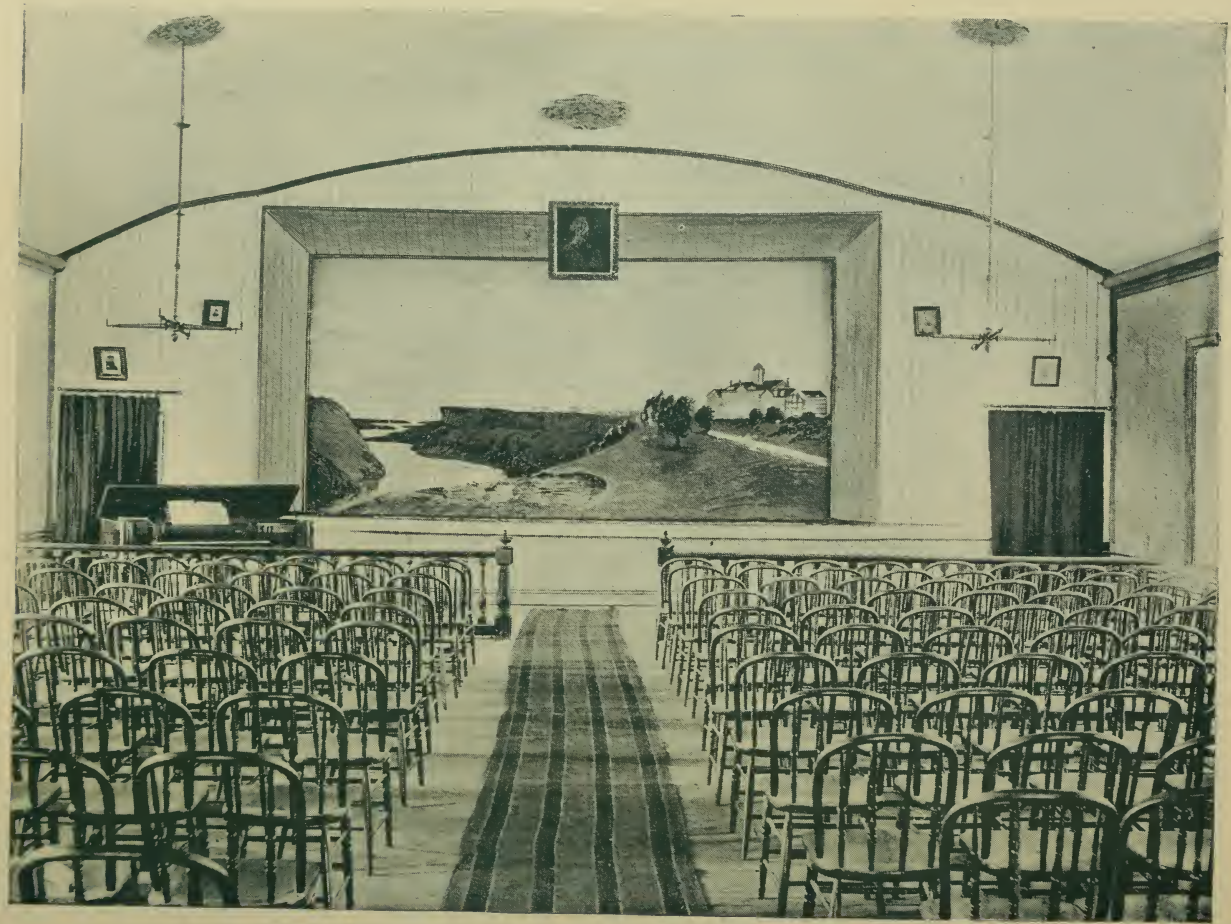

SHAKESPEAREAN HALL.

Niagara Battalion.

Major ..... *Disciplinarian.*

COMPANY A.

Captain ..... *John A. Lane.*
First Lieutenant ..... *Peter Moran.*
Second Lieutenant ..... *George S. McCarthy.*

COMPANY B.

Captain ..... *Jeremiah Lenehan.*
First Lieutenant ..... *John C. Barry.*
Second Lieutenant ..... *Dennis Lillis.*

COMPANY C.

Captain ..... *J. O'Loughlin.*
First Lieutenant ..... *J. F. Ford.*
Second Lieutenant ..... *P. Hogan.*

COMPANY D.

Captain ..... *A. Hartigan.*
First Lieutenant ..... *T. McBride.*
Second Lieutenant ..... *A. Lloyd.*

COMPANY E.

Captain ..... *A. Smyth.*
First Lieutenant ..... *Ed Burke.*
Second Lieutenant ..... *D. Curran.*

COMPANY F.

Captain ..... *J. D. Enright.*
First Lieutenant ..... *T. J. McDermott.*
Second Lieutenant ..... *M. Fitzgerald.*

COMPANY G.

Captain ..... *F. Schneider.*
First Lieutenant ..... *John Welch.*
Second Lieutenant ..... *James Hagan.*

Niagara Cecilian.

This association, organized November 20, 1869, has for its two-fold object, first, to acquire a thorough knowledge of music; secondly, to grace and enliven, by its performances, all public exhibitions in the institution.

CENSOR ..... *REV. M. J. ROSA, C. M.*
President ..... *T. E. McBride.*
Vice President ..... *J. E. Phelan.*
Secretary ..... *P. V. Hyland.*
Treasurer ..... *H. E. Cook.*
Business Committee ... *W. McCarthy,*
A. Lloyd,
J. O'Neil.
Musical Director ..... *Prof. J. E. Rieger.*

N. C. Orchestra.

Conductor ..... *Prof. J. E. Rieger*
Violins ..... *J. E. Rieger, D Flynn*
Cornets ..... *J. Bannerman, C. Sullivan*
Mandolin ..... *A. Lloyd*
Baritone ..... *Charles Hamill*
Base Viol ..... *J. Ryan*
Piano ..... *A. Smyth*

N. C. Band.

Conductor ..... *Prof. J. E. Rieger*
Eb Cornets ..... *J. E Rieger, Joseph Phelan. P. Rastatter*
Bb Cornets ..... *J. Bannerman, Charles Sullivan*
Contralto ..... *J. O'Neil*
Eb Altos ..... *C. Hamill, T. E. McBride*
Bb Tenors ..... *W. Cartan, A. Lloyd, J. Gorman, H Cook*
Eb Bass ..... *J. Golden, W McCarthy*
Bb Bass ..... *P. Hyland*
Drums ..... *J. Callahan, J. Tobin*
Cymbals ..... *Thomas Barry*

N. U. Athletic Association.

This association was organized October 15, 1892, for the purpose of promoting and advancing everything of an athletic turn, as well as the individual improvement of those in any manner connected therewith. Membership is open to all wishing to partake in the popular amusements. Elections take place thrice during the year.

FIRST TERM.

CENSOR ..... *REV. J. V. O'BRIEN, C. M.*
President ..... *J. F. Ford.*
Vice President ..... *J. A. Lenehan.*
Recording Secretary .... *W. H. Coyne.*
Corresponding Secretary .. *T. M. Farrell.*
Treasurer ..... *E. H. Burke.*
Sergeant-at-Arms ... *F. G. Schneider.*
Business Committee ..... *F. J. Ryan,*
M. E. Flynn,
J. J. Feely.

SECOND TERM.

CENSOR ..... *REV. J. V. O'BRIEN, C. M.*
President ..... *S. F. Cain.*
Vice-President ..... *J. C. Barry.*
Recording Secretary ..... *T. B. Lehon.*
Corresponding Secretary .... *D. E. Lillis.*
Treasurer ..... *F. J. Ryan.*
Sergeant at-Arms ... *F. G. Schneider.*
Field Marshall ..... *G. S. McCarthy.*
Business Committee ... *T. P. Driscoll,*
J. F. O'Loughlin.
C. E. Tracy.

THIRD TERM.

CENSOR ..... *REV. J. V. O'BRIEN, C. M.*
President ..... *J. C. Barry.*
Vice-President ... . *D. E. Lillis.*
Recording Secretary . *L. F. Sharkey.*
Corresponding Sec'y ... *W. F. McCarthy.*
Treasurer ..... *H. E. Cook.*
Sergeant at-Arms ... *F. G. Schneider.*
Field Marshall ... . *J. W. Feely.*
Business Committee ..... *T. P. Driscoll,*
J. Daily
T. E. O'Neil.

Base Ball Clubs.

As emanations of the Athletic Association the following base-ball clubs may be noted:

Niagara University B. B. C.

CENSOR .....*REV. R H. ALBERT, C. M.*

Manager..... *J. A. Lenehan;*
Scorer.....*P. McDermott;*
Umpire..... *J. W. Malone;*
Catcher.....*J. F. Ford;*
Pitcher.....*D. F Driscoll;*
First Base and Captain..... *J H. Kelly;*
Second Base ..... *F. J. Ryan;*
Short Stop ... .*P. M Hogan;*
Third Base .....*J. C. Barry;*
Left Field ....*J. C. Fogarty;*
Center Field .....*M. P. Cawley;*
Right Field.....*J. F. Daily;*
Substitute.....*C. E Tracy.*

Junior Base Ball Club.

CENSOR.....*REV. J. V. O'BRIEN.*

Manager..... ... *Stephen F. Cain;*
Scorer .....*John F. Eagan;*
Catcher.....*Jos E Phelan;*
Pitchers.. *J P. Kain and F W. Liebel;*
First Base.... .. *David L McDonald;*
Second Base..... . *Wm T. Whearty;*
Third Base and Captain.. *J. T. Tobin;*
Short Stop ..... *G S McCarthy;*
Left Field ... ...*Thos. E McBride;*
Center Field ..... *Thos. P. Driscoll;*
Right Field..... *Dennis E Lillis;*
Substitutes..*P Murphy, F. Schneider*

The Young Athletic Base Ball Club.

Manager..... J. D. Enright;
Scorer..... H. M. Kane;
Umpire ..... J. A. Lane;
Catcher and Capt... J.J.Mitchell;
Pitcher..... F. O'Leary;
First Base..... G. C. Lyng;
Second Base. T. E. O'Neill;
Third Base .....J. E. Devine;
Short Stop .. F. G. Schneider;
Left Field ... J. F. Melusky;
Center Field ....B. J Gorman;
Right Field .....P. V. Hyland;
Substitutes .H. McGrane, T. Farrell.

Niagara Choral Union.

CENSOR.....REV. J. V. O'BRIEN, C. M.

Musical Director....James McDermott.

First Tenors....J. McDermott,
J. Dungan,
J. Hyland,
R. Talbot

Second Tenors .. H Shea,
D. Enright,
J. McCann,
J Callahan

First Basses.. J. Lane,
J Gorman,
H Tracy.

Second Basses .. P. Moran,
J Lenehan,
F. Ryan.

Catalogue of Collegians.

—FROM—

September 13, 1893, to June 21, 1894.

ALLEN, JEFFREY JOSEPH	Pennsylvania
BAKER, WILLIAM AUDLEY	New York
BANNERMAN, JOHN SHEARS	California
BARRY, JOHN CHARLES	New York
BARRY, THOMAS ELIAS	New York
BOGAN, ROBERT JAMES	New York
BOURKE, FRANCIS SHEAN	Virginia
BOYNE, THOMAS FRANCIS	Illinois
BRADY, HENRY MARTIN	Illinois
BRAMAN, HERBERT STEPHEN	New York
BUNGERT, GEORGE JOSEPH	New York
BURKE, EDWARD HENRY	Pennsylvania
BURKE, JAMES BERNARD	Illinois
CAHILL, JOHN JOSEPH	Illinois
CAIN, STEPHEN FRANCIS	Connecticut
CAIN, MATTHEW EDWARD	Illinois
CALLAHAN, JAMES SYLVESTER	New York
CARROLL, CHARLES VINCENT	Pennsylvania
CARTAN, WILLIAM THOMAS	Illinois
CASEY, NICHOLAS BERNARD	Illinois
COLLINS, DENNIS FRANCIS	New York
COLMEY, JOHN JOSEPH	New York
CONNOLLY, JOSEPH ALPHONSUS	New York
CONROY, PATRICK JOHN	New York
COOK, HENRY EDWARD	Arkansas
COYNE, WILLIAM HANDLEY	Pennsylvania
CREIGHTON, THOMAS JOSEPH	New York
CUNNEA, SAMUEL JAMES	Illinois
CURRAN, DANIEL JOSEPH	Pennsylvania
CUSICK, PETER JOHN	New York

Daily, Joseph Francis ..... New York
Dailey, William Gregory ..... New York
Delaney, James Andrew ..... New York
Delehant, Frank Andrew ..... New York
Devine, James Joseph ..... Illinois
Driscoll, Daniel Francis ..... Connecticut
Driscoll, Thomas Patrick ..... New York
Dungan, Joseph Vincent ..... New York

Eagan, John Francis ..... Michigan
Enright, James David ..... New York

Farrell, Thomas Matthew ..... New York
Feely, John Joseph ..... Illinois
Feeley, James William ..... New York
Fitzgerald, John Cecil ..... New York
Fitzgerald, Michael Stephen ..... Pennsylvania
Flannagan, Joseph Michael ..... Pennsylvania
Flynn, Edward Michael ..... New York
Flynn, Dennis Charles ..... New York
Flynn, Michael Edward ..... Pennsylvania
Ford, Joseph Francis ..... Connecticut
Furie, Jerome Francis ..... New York

Golden, Joseph Francis ..... Illinois
Gordon, Richard Aloysius ..... New York
Gorman, Benedict Joseph ..... Illinois
Grace, Luke Augustine ..... New York
Guitierez, Frank Alonzo ..... New York

Hagan, James Francis ..... New York
Hartigan, Andrew Thomas ..... New York
Hammond, John William ..... New York
Hamill, Charles Eugene ..... Illinois
Hartnett, David Joseph ..... New York
Hanrahan, John Joseph ..... Illinois
Haste, Henry Joseph ..... New York
Haste, Joseph Leo ..... New York
Head, Henry Joseph ..... New York
Henderson, William Albert ..... New York
Higgins, Michael Francis ..... Connecticut

Hogan, Philip Martin.....New York
Hyland, Paul Vincent.....Illinois
Hyland, Joseph Maria.....Illinois

Judge, William Joseph.....Connecticut

Kane, Henry Martin.....Pennsylvania
Kane, John Patrick.....New York
Kelly, John Patrick.....New York
Kelly, James Edward.....New York
Kelly, Arthur John.....New York
Kennedy, Eugene Herbert.....New York
Kerr, James John.....Illinois
Kinney, Joseph Thomas.....New York

Lavelle, Edward Thomas.....Pennsylvania
Lane, John Aloysius.....New York
Langdon, Richard Talbot.....Illinois
Leahy, Charles John.....Illinois
Le Duke, Francis Andrew.....Ohio
Lehon, Thomas Bernard.....New York
Lenehan, Jeremiah Augustine.....Pennsylvania
Liebel, Frederick William.....Pennsylvania
Lillis, Dennis Edward.....New York
Lloyd, Arthur James.....Illinois
Love, David Charles.....New York
Lynch, James Robert.....Pennsylvania
Lyng, George Carter.....New York

Mahoney, John Augustine.....New York
Meagher, Augustine John.....Connecticut
Melusky, John Vincent.....Pennsylvania
Mitchell, John Joseph.....New York
Monahan, Charles Stephen.....Illinois
Moore, Anthony Joseph.....Connecticut
Moran, Peter Joseph.....New York
Murphy, Joseph Richard.....New York
Murphy, Roger William.....Illinois
Murphy, Philip Herbert.....Illinois
Murphy, William Wey.....New York
McBride, Thomas Patrick.....Illinois

McCarthy, Daniel James ..... New York
McCarthy, William Francis ..... Illinois
McCarthy, George Stanley ..... Maine
McCann, John Joseph ..... Illinois
McDermott, Thomas Patrick ..... Michigan
McDermott, James Patrick ..... Connecticut
McDermott, Patrick Joseph ..... New York
McDonald, David Lawrence ..... Illinois
McElroy, James Vincent ..... New York
McGinn, John Francis ..... New York
McGrane, Louis Thomas ..... New York
McGrogan, Edward Joseph ..... Illinois
McIntyre, Vincent Joseph ..... New York
McKeon, Joseph Vincent ..... New York
McMahon, Daniel Patrick ..... New York
McMahon, James Vincent ..... Pennsylvania
McNally, George Byron ..... New York
Noonan, William Delaney ..... Ohio

O'Boyle, Jerome Joseph ..... Pennsylvania
O'Beirne, William Henry ..... Illinois
O'Connor, Daniel James ..... New York
O'Gorman, William John ..... New York
O'Hallern, John Joseph ..... New York
O'Hare, Hugh Augustine ..... New York
O'Leary, Francis Edward ..... New York
O'Loughlin, James Francis ..... New York
O'Neill, James Aloysius ..... Connecticut
O'Neill, Thomas Eustace ..... Connecticut

Peon, John Cano ..... Yucatan
Phelan, Joseph Edward ..... Illinois
Prindiville, James Watson ..... Illinois

Porter, Andrew Charles ..... Michigan

Quailey, David Patrick ..... Ohio

Rabbitt, Michael Montgomery ..... Ohio
Rastatter, Paul Francis ..... Pennsylvania
Reed, Raymond Edwin ..... New York
Reid, Thomas John ..... Michigan
Rendon, Vincent Quizano ..... Yucatan
Rockafellar, Lawrence Smith ..... Pennsylvania
Rourke, William Cornelius ..... New York
Ryan, Francis John ..... New York

Schneider, Frederick George ..... Illinois
Schwarz, Rudolph Eric ..... Ohio
Sharkey, Luke Francis ..... New York
Shea, Herbert Francis ..... Illinois
Shean, William Francis ..... New York
Smith, John Joseph ..... Pennsylvania
Smyth, Arthur Wells ..... New York
Story, Louis Francis ..... New York
Sullivan, Charles Gannon ..... New York
Scurr, Joseph ..... New York

Talbot, Robert James ..... New York
Tobin, John Thomas ..... Massachusetts
Tobin, Lawrence Daniel ..... Massachusetts
Tracy, Henry Edward ..... New York
Tracy, Charles Edward ..... New York

Vallado, Raphael John ..... Yucatan

Walsh, Joseph William ..... New York
Walsh, Thomas Kennett ..... Illinois
Walsh, Michael Joseph ..... Illinois
Walsh, Philip Titus ..... Illinois

WEBER, FREDERICK JOSEPH ..... Wisconsin
WELCH, GEORGE THOMAS. ..... New York
WELCH, JOHN WILLIAM ..... Michigan
WELCH, William Vincent ..... Pennsylvania
WILSON, GEORGE HENRY ..... Illinois
WHEARTY, WILLIAM THOMAS ..... New York
WHITE, DANIEL JOSEPH ..... New York

THIRTY-SEVENTH

ANNUAL COMMENCEMENT

—OF THE—

College and Seminary of Our Lady of Angels,

NIAGARA UNIVERSITY,

* Thursday - Morning, - June - 21, - 1894. *

Overture ..... Rieger

N. U. Band.

College Life .....

J. DAVID ENRIGHT.

Morning Invitation ..... Veazie

N. U. C. Union.

Conservatism .....

JOHN A. LANE.

"Bride of the Sea" ..... Robertson

N. U. Orchestra.

"Man, the Link of Creation" .....

E. L. DONDANVILLE.

Lauda Zion ..... Lambillotte

N. U. C. Union.

Conferring of Degrees and Distribution of Medals and Certificates.

Address .....

REV. JNO. F. LOWERY, LL. D.

Schoellkopff Gavotte ..... Rieger

N. U. Band.

DEGREES.

The Degree of Master of Arts

IS CONFERRED UPON

REV. JOHN VINCENT BYRNE, A. B., ... Syracuse, N. Y.

ARTHUR JAMES O'CONNOR, A. B., ... Rochester, N. Y.

JAMES WILLIAM MALONE, A. B., ... Carbondale, Pa.

PETER CHARLES DUNIGAN, A. B., ... Watertown, Conn.

JOHN FRANCIS RYAN, A. B., ... Norwich, Conn.

The Degree of Bachelor of Arts

IS CONFERRED UPON

EDWARD LOUIS DONDANVILLE, ... Somonauk, Ill.

BERNARD CHARLES HEENEY, ... Chicago, Ill.

ARTHUR WELLS SMYTHE, ... Brooklyn, N. Y.

FIRST MEDAL

—FOR THE—

HIGHEST POSITION IN HIS CLASSES

—IS AWARDRD TO—

HENRY E. TRACY.

—DONOR :—

Mr. Thomas R. Bannerman, - - - - - - San Francisco, Cal.

SECOND MEDAL

—IS AWARDED TO—

MICHAEL F. HIGGINS.

—DONOR :—

Rev. John J. Morrisey, - - - - - - - Joliet, Ill.

GOLD MEDAL

FOR

PRIZE ESSAY,

SUBJECT:

"The Sciences in Shakespeare,"

IS AWARDED TO

ANDREW T. HARTIGAN.

DONOR:

Rev. Christopher Byrne, Buffalo, N. Y.

GOLD MEDAL

FOR HIGHEST AVERAGE IN

TRIGONOMETRY CLASS

——IS AWARDED TO——

THOMAS P. McDERMOTT.

DONOR:

Rev. Christopher Byrne, - - -

- - - - - Buffalo, N. Y.

THE TERRY MEDAL

- - - FOR - -

SACRED ELOQUENCE.

DONATED BY

The Rev. Edward A. Terry, LL. D., - -

RECTOR OF ST. ANNE'S CHURCH,

- - - Albany, N. Y.

——IS AWARDED TO——

JULIAN E. JOHNSTONE.

Positions in Classes.

The grade "First Distinguished," mentioned in the following classes, comprises those who have an average over 90.

"Second Distinguished" comprises those whose averages range between 80 and 90.

These averages are computed from marks of daily recitation, monthly examinations, and a general examination at the end of the term.

The names are arranged according to merit, and should be read from left to right.

Mental Philosophy.

FIRST CLASS.

REV. J. J. SULLIVAN, C. M., Prof.

FIRST DISTINGUISHED.

William Burnet, Bernard Heeney.

SECOND DISTINGUISHED.

Francis Burke,

Edward Dondanville, Owen Hickey,
Hugh Wright, James Dunn.

SECOND CLASS.

REV. J. O. HAYDEN, C. M., Prof.

FIRST DISTINGUISHED.

Arthur W. Smyth.

SECOND DISTINGUISHED.

Charles Sedgewick, John Mulvey.

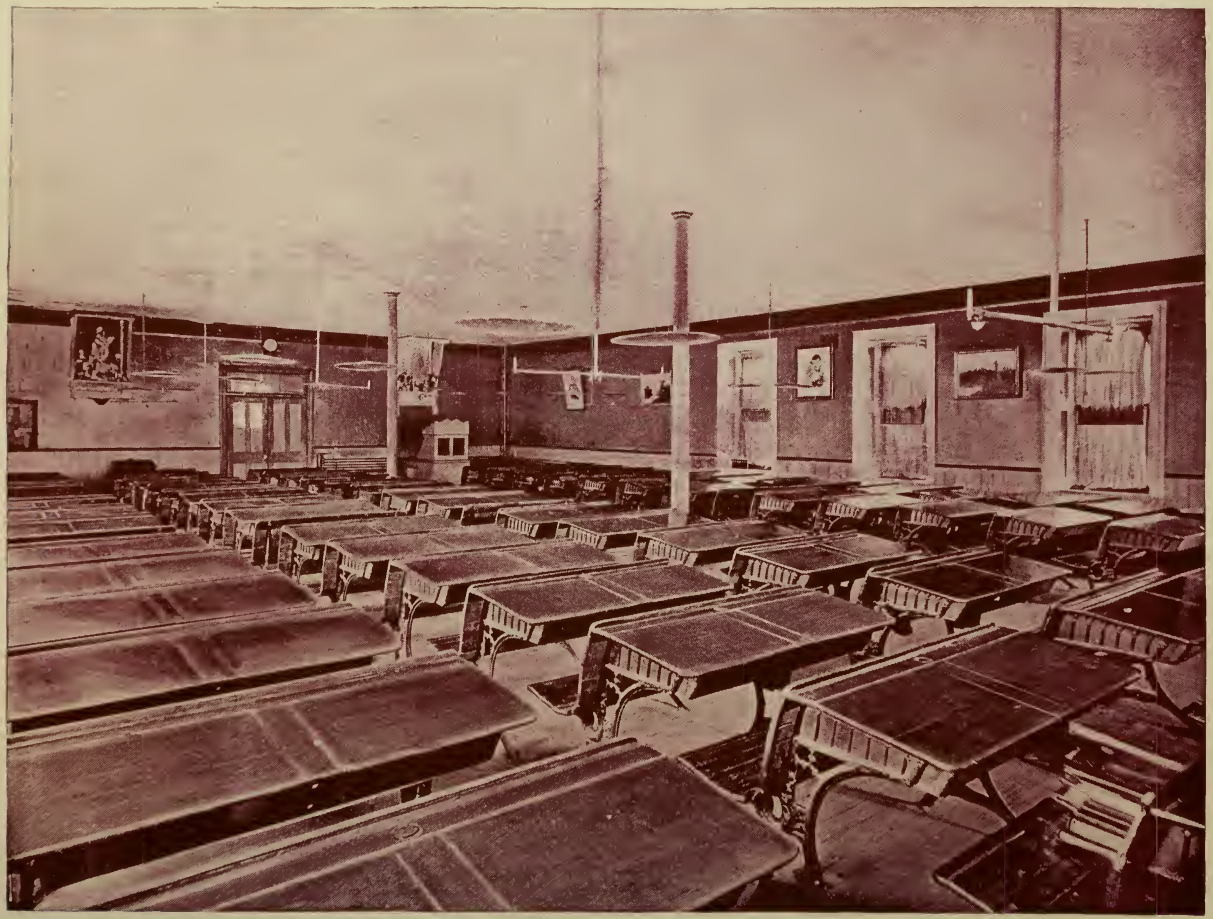

STUDY HALL.

Latin Classes.

FIRST CLASS.

REV. L. A. GRACE, C. M., Prof.

FIRST DISTINGUISHED.

Thomas Reid.

Arthur Kelly, Luke Sharky.

SECOND DISTINGUISHED.

David McDonald, John Fitzgerald,
Andrew J. Hartigan, Peter Moran,
Thomas McDermott, J. David Enright.

FIRST PROSE COMPOSITION.

REV. L. A. GRACE, C. M, Prof.

FIRST DISTINGUISHED.

Thomas Reid,

Arthur Kelly, Luke Sharky.

SECOND DISTINGUISHED.

David McDonald, Andrew Hartigan,
Peter Moran, Thomas McDermott,
John Fitzgerald, J. David Enright.

SECOND CLASS.

REV. J. V. O'BRIEN, C. M, Prof.

DISTINGUISHED.

Joseph Murphy.

SECOND PROSE COMPOSITION.

REV. J. V. O'BRIEN, C. M, Prof.

DISTINGUISHED.

Joseph Murphy.

THIRD CLASS.

REV. J. A. MOLONEY, C. M., Prof.

FIRST DISTINGUISHED.

Michael Higgins.
Joseph Ford.
James O'Loughlin.
Thomas Farrell.

SECOND DISTINGUISHED.

John Lane,
Jeremiah Lenehan,
John Mahoney,
James McDermott

FOURTH CLASS.

REV. M J. ROSA, C. M., Prof.

FIRST DISTINGUISHED.

George McCarthy.
Paul Rastatter,
Thomas Barry,
Henry Tracy,
Daniel Curran,
Daniel O'Connor.

SECOND DISTINGUISHED.

Dennis Lillis.
Jeffrey Allen.
John McGinn,
Dennis Flynn,
Edward Flynn,
Philip Hogan.

FIFTH CLASS.

REV R H. ALBERT, C. M., Prof

FIRST DISTINGUISHED.

Henry Cook,
Joseph Phelan.

SECOND DISTINGUISHED.

Joseph Daily,
William Noonan,
John Mitchell,
John Feeley.

SIXTH CLASS.

REV. E. L. CAREY, C M., Prof

FIRST DISTINGUISHED.

Philip Walsh,
James Kelly,
Herbert Braman.

SECOND DISTINGUISHED.

Paul Hyland,
Patrick Conroy,
George Welch,
John Hammond,
Charles Leahy,
Daniel White.

GREEK.

FIRST CLASS.

REV. J. V. O'BRIEN, C. M., Prof.

FIRST DISTINGUISHED.

Arthur Kelly, Luke Sharky,
Arthur Smyth, George McCarthy.

SECOND DISTINGUISHED.

Charles Sullivan. Andrew Hartigan,
John Mahoney, William Rourke.

SECOND CLASS.

REV. M. J. ROSA, C. M., Prof.

FIRST DISTINGUISHED.

Thomas Reid.

SECOND DISTINGUISHED.

Thomas Farrell, Thomas McDermott,
Joseph Ford, John Fitzgerald.

THIRD CLASS.

REV. R H. ALBERT, C. M., Prof.

FIRST DISTINGUISHED.

James O'Loughlin.

SECOND DISTINGUISHED.

Michael Higgins.

Thomas McBride, Joseph Phelan,
Rudolph Schwartz, William Noonan.

FOURTH CLASS.

REV. E. L. CAREY, C. M, Prof.

FIRST DISTINGUISHED.

Henry Cook,

Henry Tracy. Joseph Daily,

SECOND DISTINGUISHED.

Herbert Braman,

Herbert Shea, Edward Burke.

French Classes.

FIRST CLASS.

REV. J. A. MOLONEY, C. M., Prof.

FIRST DISTINGUISHED.

Thomas Reid.

SECOND DISTINGUISHED.

Frank O'Leary. John Bannerman.

German Classes.

FIRST CLASS.

REV. R. H. ALBERT, C. M, Prof.

FIRST DISTINGUISHED.

Paul Rastatter. Edward Flynn,
Thomas O'Neil, Joseph Gorman.

SECOND DISTINGUISHED.

Frederick Schneider, John Feeley.

SECOND CLASS.

REV. J. V O'BRIEN, C M., Prof.

FIRST DISTINGUISHED.

Henry Cook. William McCarthy,
George Welch, Philip Hogan.

SECOND DISTINGUISHED.

John Kelly, James Hagan, Vincent McIntyre.

STUDENTS' LABORATORY.

Astronomy.

FIRST CLASS.

REV. M. J. ROSA, C. M., Prof.

FIRST DISTINGUISHED.

Thomas Farrell,
Thomas McDermott,
Luke Sharky,
Andrew Hartigan,
John Fitzgerald,
J. David Enright.

SECOND DISTINGUISHED.

Thomas Lehon,
Dennis Lillis,
Daniel McCarthy,
Thomas Barry,
Joseph Murphy,
Philip Hogan.

Natural Philosophy.

FIRST CLASS.

REV. M. J. ROSA, C. M., Prof.

FIRST DISTINGUISHED.

William Rourke,
Thomas Lehon,
Andrew Hartigan,
J. David Enright,
Thomas Barry.

SECOND DISTINGUISHED.

Joseph Murphy,
Dennis Lillis,
David McDonald.

SECOND CLASS.

REV. M. J. ROSA, C. M., Prof.

FIRST DISTINGUISHED.

Luke Sharky,
Thomas McDermott,
Thomas Farrell,
David Hartnett.

SECOND DISTINGUISHED.

Daniel O'Connor,
Daniel McCarthy,
John Fitzgerald,
Jeremiah Lenehan.

MATHEMATICS.

CALCULUS.

REV. C. L. CAREY, C. M, Prof.

DISTINGUISHED.

Rudolph Schwartz.

TRIGONOMETRY.

REV. F L McCAULEY, C. M, Prof.

FIRST DISTINGUISHED.

Thomas P. McDermott, John C. Fitzgerald.

SECOND DISTINGUISHED.

Luke F. Sharky,

J. David Enright, Dennis F. Lillis.

FIRST GEOMETRY.

REV. R. H. ALBERT, C. M, Prof.

FIRST DISTINGUISHED.

James O'Loughlin,

Joseph Phelan, Michael Higgins,

SECOND DISTINGUISHED.

Joseph Ford,

Joseph Daily. Thomas Reid.

SECOND GEOMETRY.

REV. J. J. SULLIVAN, C. M, Prof.

FIRST DISTINGUISHED.

George McCarthy,

Philip Walsh, Robert Bogan.

SECOND DISTINGUISHED.

Henry Cook,

Dennis Flynn, Daniel O'Connor.

FIRST ALGEBRA.

REV. F. L. McCAULEY, C. M, Prof.

FIRST DISTINGUISHED.

Michael F. Higgins,

James F. O'Loughlin, Joseph E. Phelan.

SECOND DISTINGUISHED.

Arthur J. Kelly, Thomas J. Reid.

SECOND ALGEBRA.

REV. E. L. CARY, C. M, Prof.

FIRST DISTINGUISHED.

George Welch, Dennis Flynn, Charles Leahy.

SECOND DISTINGUISHED.

Paul Hyland, Herbert Braman,
Paul Rastatter, James Kelly.

FIRST ARITHMETIC.

REV. J. V. O'BRIEN, C. M., Prof.

FIRST DISTINGUISHED.

Henry Tracy, Frederick Liebel,
Charles Hamill, James O'Neil, Michael Fitzgerald,
Samuel Cunnea, Montgomery Rabbit, John Colmey.

SECOND DISTINGUISHED.

Julius Boyle, Thomas Boyne,
James Burke, Daniel White, Peter Cusick.

SECOND ARITHMETIC.

REV. D. J. DOWNING, C. M., Prof.

FIRST DISTINGUISHED.

Edward Lavelle, Michael Walsh,
William Cartan, John McCann, Eugene Kennedy.

SECOND DISTINGUISHED.

Henry Head, John Cahill,
Joseph Flannagan, Edward McGrogan.

THIRD ARITHMETIC.

REV. J. J. TALLEY, C. M, Prof.

DISTINGUISHED.

Henry Brady.

Book-Keeping.

REV. J. V. O'BRIEN, C. M., Prof.

FIRST DISTINGUISHED.

Frederick Liebel. Philip Walsh,
Charles Hamill, Michael Fitzgerald, James O'Neil.

SECOND DISTINGUISHED.

Samuel Cunnea, James Burke,
John Kane, Daniel White, Thomas Boyne,
Joseph Hyland, Louis McGrane, Frank LeDuke,
Patrick Conroy, James Devine. James Kelly.

Commercial Forms.

REV. J. J. TALLEY, C. M, Prof.

FIRST DISTINGUISHED.

Joseph Hyland, Eugene Kennedy,
Frederick Liebel, Michael Fitzgerald.

SECOND DISTINGUISHED.

Henry Kane, Montgomery Rabbit, Vincent McIntyre,
James O'Neil, John Kane, Lawrence Rockafellar.

Phonography.

REV. L A. GRACE, C. M, Prof.

FIRST DISTINGUISHED.

Thomas Driscoll, Vincent McIntyre, David McDonald.

SECOND DISTINGUISHED.

Michael Fitzgerald, Frederick Liebel,
D. McMahon, John Welch, Paul Hyland,
John Eagan, Joseph McKeown, Edward Lavelle.

Type-Writing.

REV. M. J. ROSA, C. M., Prof.

FIRST DISTINGUISHED.

Frank O'Leary, Edward Lavelle.

SECOND DISTINGUISHED.

John Barry, John Feeley, Jeffrey Allen.

Letter-Writing.

REV. J. J. TALLEY, C. M., Prof.

FIRST DISTINGUISHED.

Joseph Hyland, Frederick Liebel,
Eugene Kennedy, Michael Fitzgerald.

SECOND DISTINGUISHED.

Frank Gutierez, Montgomery Rabbit,
Vincent McIntyre, John Kane, James O'Neil,
Henry Kane, Lawrence Rockafellar, Raphael Vallado.

English Classes.

FIRST RHETORIC.

REV. L. A. GRACE, C. M., Prof.

FIRST DISTINGUISHED.

Joseph Murphy. Luke Sharky.

SECOND DISTINGUISHED.

David McDonald. Charles Tracy,
Andrew Hartigan, Thomas Reid,
Arthur Kelly, J. David Enright, Joseph Ford.

SECOND RHETORIC.

REV. M. J. ROSA, C. M., Prof.

FIRST DISTINGUISHED.

Henry Tracy, Michael Higgins,
James O'Loughlin, Philip Walsh,
Daniel O'Connor, Joseph Phelan,
James Kelly, Joseph Dailey,
Henry Cook, Paul Hyland,
Thomas Barry.

SECOND DISTINGUISHED.

Daniel Curran, John Hanrahan,
Frank Bourke, Charles Leahy,
David Quailey, Paul Rastatter, James McDermott.

FIRST ENGLISH GRAMMAR.

REV. D. J. DOWNING, C. M., Prof.

FIRST DISTINGUISHED.

Dennis Flynn, Frederick Schneider, Charles Hamill.

SECOND DISTINGUISHED.

Edward Lavelle, Jeffrey Allen,
Thomas Boyne, James Hagan, Frederick Liebel.

SECOND ENGLISH GRAMMAR.

REV. J. A. MOLONEY, C. M, Prof.

FIRST DISTINGUISHED.

Frank Delahant, Daniel McMahon,
James O'Neil, Frank LeDuke.

SECOND DISTINGUISHED.

Raymond Reed, Patrick McDermott,
Joseph Dungan, Raphael Vallado, James Feeley.

THIRD ENGLISH GRAMMAR.

REV. J. J. TALLEY, C. M., Prof.

FIRST DISTINGUISHED.

Eugene Kennedy, Vincent Rendon.

SECOND DISTINGUISHED.

Henry Head, Robert Talbot.

Composition Classes.

FIRST CLASS.

REV. L. A. GRACE, C. M, Prof.

FIRST DISTINGUISHED.

Andrew Hartigan, William Rourke,
George McCarthy, Thomas McDermott.

SECOND DISTINGUISHED.

Arthur Kelly, Luke Sharky, Robert Bogan,
Peter Moran, Joseph Ford, Charles Tracy,
J. David Enright, Thomas Farrell, Frank Ryan.
John Feely, John Lane, Rudolph Schwartz.

SECOND CLASS.

REV. M. J. ROSA, C. M., Prof.

FIRST DISTINGUISHED.

Paul Hyland, Henry Tracy, Michael Higgins,
James O'Loughlin, Joseph Dailey, Daniel O'Connor.

SECOND DISTINGUISHED.

Philip Walsh, Thomas Barry, Thomas Lehon,
Joseph Phelan, John Smith, Charles Leahy,
Henry Cook, Daniel Curran, William Noonan.

THIRD CLASS.

REV. D. J. DOWNING, C. M., Prof.

FIRST DISTINGUISHED.

Frederick Liebel, Edward Lavelle.

SECOND DISTINGUISHED.

Arthur Lloyd, Richard Gordon,
Joseph Hyland, Charles Hamill.

FOURTH CLASS.

REV. J. A. MOLONEY, C. M., Prof.

FIRST DISTINGUISHED.

Francis Delahant, Louis McGrane,
Joseph Dungan, Raphael Vallado, Frank LeDuke.

SECOND DISTINGUISHED.

James O'Neil, James Devine, Patrick McDermott,
James Feeley, George McNally, Daniel McMahon.

FIFTH CLASS.

REV. J. J. TALLEY, C. M., Prof.

FIRST DISTINGUISHED.

Eugene Kennedy.

SECOND DISTINGUISHED.

Henry Head, Robert Talbot.

FIRST HISTORY.

REV. L. A. GRACE, C. M., Prof.

FIRST DISTINGUISHED.

Thomas Farrell.

SECOND DISTINGUISHED.

Joseph Ford, Charles Tracy,
Robert Bogan, George McCarthy.

SECOND HISTORY.

REV. M. J. ROSA, C. M., Prof.

FIRST DISTINGUISHED.

Michael Higgins, Henry Tracy, James O'Loughlin,
Henry Cook, Joseph Phelan, Joseph Dailey,
Thomas Barry, Thomas Lehon, Herbert Braman.

SECOND DISTINGUISHED.

Charles Leahy, James Kelly,
William Noonan, Paul Hyland,
John Hanrahan, John Mahony, Philip Walsh,
Thomas O'Neil, Daniel Curran, Themas Driscoll.

THIRD HISTORY.

REV. D. J. DOWNING, C. M., Prof.

FIRST DISTINGUISHED.

Charles Hamill, Dennis Flynn.

SECOND DISTINGUISHED.

James Hagan, Jeffrey Allen, Roger Murphy,
Thomas Boyne, Daniel White, George Welch,
Joseph McKeon, Edward Lavelle,
Arthur Lloyd, Frederick Schneider.

BIBLE HISTORY.

REV. J. A. MOLONEY, C. M., Prof.

FIRST DISTINGUISHED.

Patrick McDermott, James Feeley,
Frank LeDuke, James Devine, John McCann.

SECOND DISTINGUISHED.

George Lyng, Frank Gutierez,
Raymond Reed, Edward McGrogan, Daniel McMahon.

FIRST READING.

REV. J. J. TALLEY, C. M., Prof.

FIRST DISTINGUISHED.

Eugene Kennedy, Joseph Hyland,
John Hammond, John Cahill, Patrick McDermott.

SECOND DISTINGUISHED.

Michael Fitzgerald, John McCann, Edward McGrogan,
Frank Gutierez, Samuel Cunnea, George Lyng,

SECOND READING.

REV. F. L. McCAULEY, C. M., Prof.

FIRST DISTINGUISHED.

John Colmey, Francis Delehant.

SECOND DISTINGUISHED.

Roger Murphy.

FIRST ORTHOGRAPHY.

REV. J. J. TALLEY, C. M., Prof.

FIRST DISTINGUISHED.

Eugene Kennedy, John Cahill,
Joseph Hyland, Michael Fitzgerald, James Burke,
Patrick McDermott, John McCann, Edward McGrogan,
Samuel Cunnea, George Lyng.

SECOND DISTINGUISHED.

Daniel White, John Colmey, Joseph Dungan,
Joseph Flannagan, Francis Delehant, Frank LeDuke.

SECOND ORTHOGRAPHY.

REV. E. L. CAREY, C. M., Prof.

FIRST DISTINGUISHED.

Henry H. Head, Robert E. Talbot.

SECOND DISTINGUISHED.

L. Tobin.

FIRST DICTATION.

REV. J. J. TALLEY, C. M., Prof.

FIRST DISTINGUISHED.

Eugene Kennedy, Frederick Liebel,
Joseph Hyland, Michael Fitzgerald, Patrick McDermott.

SECOND DISTINGUISHED.

Lawrence Rockafellar, Vincent McIntyre,
John Kane, Montgomery Rabbitt.

SECOND DICTATION.

REV. D. J. DOWNING, C. M., Prof.

FIRST DISTINGUISHED.

Henry Head, Joseph Golden.

SECOND DISTINGUISHED.

Joseph Haste, Robert Talbot,
Vincent Rendon, Henry Brady.

FIRST DECLAMATION.

REV. L. A. GRACE, C, M., Prof.

FIRST DISTINGUISHED.

Andrew Hartigan, Daniel McCarthy, William Shean.

SECOND DISTINGUISHED.

David Enright, Robert Bogan,
Peter Moran, Frank Ryan,
William Rourke, John Lane, John Fitzgerald,
Joseph Murphy, Thomas Reid, Rudolph Schwarz,
John Feely, John Barry, Thomas Farrell,
Joseph Ford, Dennis Lillis, Thomas McDermott.
Luke Sharky, Charles Tracy, Charles Sullivan.

SECOND DECLAMATION.

REV. M. J. ROSA, C. M., Prof.

FIRST DISTINGUISHED.

Henry Tracy, John Mahony,
James O'Loughlin, Joseph E. Phelan,
James Lynch, Daniel Curran, Henry Cook,
Thomas Barry, William Noonan, Thomas Lehon.

SECOND DISTINGUISHED.

James Kelly, Paul Hyland, Thomas Driscoll,
Joseph Dailey, Michael Higgins, John McGinn,
John Mitchell, John Smith, John Hanrahan.

THIRD DECLAMATION.

REV. D. J. DOWNING, C. M., Prof.

FIRST DISTINGUISHED.

Frederick Liebel, Dennis Flynn,
Peter Cusick, Edward Lavelle.

SECOND DISTINGUISHED.

Roger Murphy, Joseph Hyland.
James Hagan, Arthur Lloyd.

FOURTH DECLAMATION.

REV. J. A. MOLONEY, C. M., Prof.

FIRST DISTINGUISHED.

Nicholas Casey, George Lyng,
Joseph Dungan, John Feely, Patrick McDermott.

SECOND DISTINGUISHED.

Frank Delahant, Daniel McMahon,
George McNally, Frank LeDuke, James Devine.

FIFTH DECLAMATION.

REV. J. J. TALLEY, C. M., Prof.

FIRST DISTINGUISHED.

Joseph Haste, Eugene Kennedy.

SECOND DISTINGUISHED.

Henry Brady, James McElroy.

FIRST GEOGRAPHY.

REV. J. A. MOLONEY, C. M., Prof.

FIRST DISTINGUISHED.

Eugene Kennedy, Philip Walsh,
Charles Leahy, James O'Neil, John Kane,
John Colmey, Philip Murphy, Charles Hamill.

SECOND DISTINGUISHED.

Thomas Boyne, Joseph Flannagan,
James Burke, Daniel White, James Feeley,
Joseph Kinny, Patrick McDermott, Lawrence Rockafellar.

SECOND GEOGRAPHY.

REV. F. L. McCAULEY, C M, Prof.

SECOND DISTINGUISHED.

Henry Head, Peter Cusick,
Francis Delahant, Lawrence Tobin.

Penmanship.

FIRST CLASS.

REV. J. J. TALLEY, C. M., Prof.

FIRST DISTINGUISHED.

Edward Lavelle, Joseph Dungan,
George Lyng, Vincent Rendon.

SECOND DISTINGUISHED.

William Cartan, Frank Gutierez, John McCann,
John Cahill, Joseph Golden, Francis Delehant.

SECOND CLASS.

REV J. J. TALLEY, C M, Prof.

FIRST DISTINGUISHED.

Joseph Haste, Eugene Kennedy.

SECOND DISTINGUISHED.

Thomas Creighton, James McElroy, Henry Brady.

Christian Doctrine.

FIRST CLASS.

REV. L. A. GRACE, C. M., Prof.

FIRST DISTINGUISHED.

Thomas Farrell, Joseph Ford,
Thomas Reid, Robert Bogan, Peter Moran,
Joseph Murphy, David McDonald, John C. Barry,
Luke Sharky, Charles Tracy, Andrew Hartigan.

SECOND DISTINGUISHED.

Thomas McDermott, John Feely,
J. David Enright, Daniel McCarthy, William Rourke,
Arthur Kelly, John Lane, John Eagan,
Dennis Lillis, George McCarthy, Jeremiah Lenehan.

SECOND CLASS.

REV. M J. ROSA, C. M., Prof.

FIRST DISTINGUISHED.

Michael Higgins,		Henry Tracy,
James O'Loughlin,	Joseph Dailey,	Paul Hyland,
Joseph Phelan,	Thomas Barry,	Thomas Lehon.

SECOND DISTINGUISHED.

Henry Cook,	Daniel Curran,	James Kelly,
Joseph Gorman,	Charles Leahy,	David Quailey,
Daniel O'Connor,	Paul Rastatter,	James McDermott.

THIRD CLASS.

REV. D. J. DOWNING, Prof.

DISTINGUISHED.

Jeffrey Allen,		Charles Hamill,
Frederick Liebel,		Philip Murphy,
Thomas Boyne,	Michael Walsh,	John Colmey,
Edward Lavelle,	James Burke,	William Cartan,
Dennis Flynn,	Joseph Hyland,	James Hagan.

FOURTH CLASS.

REV. J. A. MOLONEY, C. M., Prof.

FIRST DISTINGUISHED.

Francis Delehant,	Daniel McMahon,	Patrick McDermott,
Joseph Dungan,	Frank LeDuke,	Raymond Reed.

SECOND DISTINGUISHED.

James O'Neill,	James Devine,	Raphael Vallado,
George McNally,	Edward McGrogan,	James Feeley.

FIFTH CLASS.

REV. J. J. TALLEY, C. M., Prof.

FIRST DISTINGUISHED.

Eugene Kennedy.

SECOND DISTINGUISHED.

Henry Head, Robert Talbot.

Music.

MR. J. E. RIEGER, Prof.

PIANO.

FIRST DISTINGUISHED.

A. Smyth, William McCarthy, Vincent McIntyre.

SECOND DISTINGUISHED.

Joseph Golden.

VIOLIN.

FIRST DISTINGUISHED.

Dennis Flynn.

SECOND DISTINGUISHED.

James C. O'Neil.

MANDOLIN.

FIRST DISTINGUISHED.

Arthur J. Lloyd.

VIEW NORTH FROM SEMINARY BUILDINGS.

Seminary Department.

FACULTY

—OF THE—

Philosophical and Theological Department

RT. REV. S. V. RYAN, C. M., D. D.,

VERY REV. JAMES McGILL, V. C. M.,

VISITORS.

VERY REV. P. V. KAVANAGH, C. M.,

Professor of Geology and Zoology.

REV. J. O. HAYDEN, C. M.,

Professor of Mental Philosophy.

REV. J. J. SULLIVAN, C. M.,

Professor of Mental Philosophy and Sacred Liturgy.

REV. E. J. LEFEVRE, C. M.,

Professor of Moral Theology, Hermeneutics Canon, Law and Exegesis.

REV. L. A. GRACE, C. M.,

Professor of Dogmatic Theology, Church History, English Literature and Homiletics.

REV. M. J. ROSA C. M.,

Professor of Hebrew, Chemistry and Natural Philosophy.

VIEW WEST FROM SEMINARY BUILDINGS.

PROSPECTUS.

The Philosophical and Theological department of Niagara University, to which properly belongs the title, "Seminary of Our Lady of Angels," unlike the Collegiate department, has for its sole end the training of candidates for the Sacred Ministry. To this end tend all the studies and religious practices of the Seminary. An atmosphere of piety and learning is thrown around them, and the students are made to feel that the Priesthood of the New Law is the highest dignity to which man can aspire, and that they who are unequal to the labor of rightly fitting themselves for it are out of place here.

The rules are such as should be the basis of a rule of life for a priest inflamed with the spirit of his vocation. They are, moreover, stringent, but not so oppressive that, like shackles, they are to be thrown away when outside the Seminary, but rather such as a person expecting one day to offer up the Most Holy Sacrifice to the Almighty would willingly take upon himself.

The order of exercises is substantially the same for every day. All rise at 5 o'clock A. M. and go to the chapel for morning prayers, a half hour's meditation and Holy Mass. After a few minutes' recreation following breakfast, the forenoon is taken up with study and recitation until 11:42 A. M., when a particular examen (from Tronson) is made and the New Testament read. At 1:40 P. M. the Rosary is recited and is followed by study and recitation. One-half hour before supper is allotted to spiritual reading. The day is terminated by night prayers in common. A visit to the Blessed Sacrament is made by each Seminarian at a specified time. Those in Sacred Orders recite the entire Divine Office in common each day. A repetition of the meditation is made on Saturday morning by those Seminarians called upon. The object of this is to teach

them in what manner a meditation should be made. Conferences are given regularly every week. All Seminarists are required to approach the Holy Table on Sundays and the principal festivals. Frequent communion is above all inculcated and encouraged.

THE CHAPEL.

One of the greatest features of the institution is the facility afforded for becoming proficient in the ceremonies of the Church. The chapel is a large stone structure erected through the joint contributions of alumni and friends. It is surrounded by a lofty dome and presents an imposing appearance. The interior is most artistically ornamented. The most delicate shade of blue, the purest white and oak-finished wood work combine to make it both pleasant and attractive. The sanctuary, as far as spaciousness and unassuming elegance are concerned, is one of the finest in the country. Here fifteen may freely move abreast and suffer not the least inconvenience. Here, too, regularly once or twice a week all the Seminarians are trained in the ordinary movements around the sanctuary, and every day the fourth year theologians are taught theoretically and practically the rubrics of the Mass and other functions of the Church, which are all conducted in a manner rigidly rubrical. The chapel of the Seminarians is inviting and cosy. It contains handsome stained windows ; the floor is covered by a rich carpet which is in perfect harmony with the walnut and oak pews.

THE SEMINARIANS' READING ROOM.

There is a reading room for the Seminarians wherein, during recreation hours, they may find more mental pabulum than can be gained from mere text-books, and thus keep abreast of the great social and religious questions of the day. Here are to be found all the leading magazines of this country and of Europe—literary, scientific, economic, liturgical and musical. To those are added all the best Catholic newspapers and the best representatives of the American press. The frequenting of the reading room is encouraged, of course, with the limitation that no time for study is

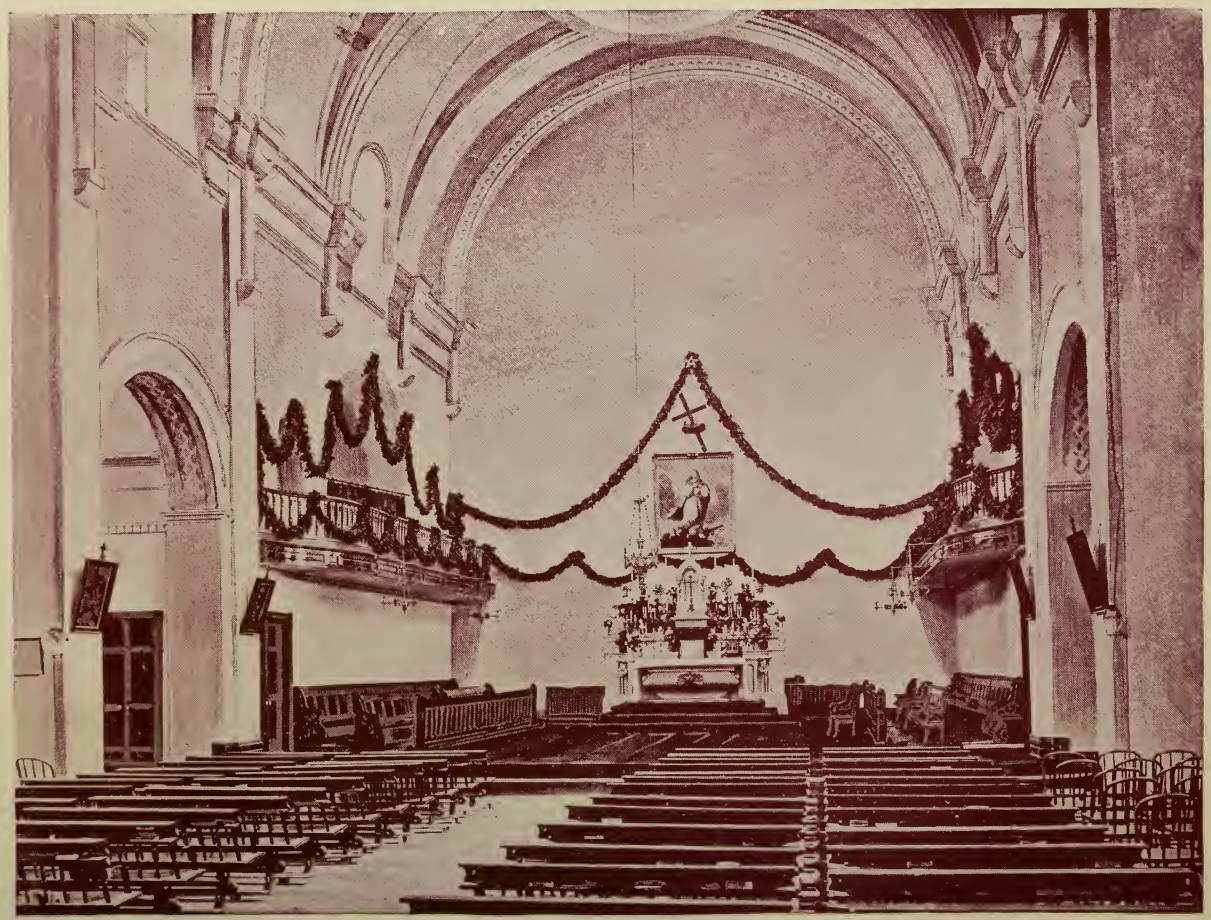

COLLEGE CHAPEL.

to be infringed upon. The interior arrangements of the reading room are those of our best libraries. Plenty of light is cast throughout the room by gas jets arranged at short distances. The papers are all filed on a slanting desk extending along the wall throughout the four sides of the room, thus rendering them easy of access and keeping them from being scattered around the room. The hand of a competent artist has tastily decorated the room, making it as inviting and cosy as one could wish.

RECREATION HALL AND GROUNDS.

For recreation the Seminarians have a spacious, well-lighted hall. For whiling away the recreation hour in healthly amusement three billiard tables are provided, each in charge of a society which sees that all necessary repairs are made and that the tables are kept in good condition. Games of all kinds, such as chess and checkers, are furnished and encouraged. A well ventilated gymnasium, fitted up with all the best apparatus, is a special feature of this department. The grounds over which the students may extend their walks are very extensive and beautiful. They stretch along the Niagara river for a considerable distance and present sights of grandest sublimity and bewitching beauty. Two hundred and fifty feet below eddies and surges with deafening roar the famous stream. On all sides nature seems to have lavished her favors. Here is the place for a young levite to meditate on the power of God and to be brought to a sense of the vanity of things human.

OTHER REGULATIONS.

Only to Seminarians actually present will rooms be assigned on the opening day, at 5 o'clock P. M. At their arrival the Seminarians must immediately report to the Director of the Ecclesiastical department.

Any Seminarian not present on the opening day will be required to bring with him a satisfactory letter from his Ordinary, Each should bring a letter from the pastor in whose parish he spent his vacation.

No one will be received unless he comes well recommended by his respective bishop or pastor. If he be from any other institution, he must have satisfactory letters from the president of that institution.

All mail matter directed to or sent by the Seminarians is subject to the inspection of the President, or of one appointed by him.

EXPENSES AND ARTICLES REQUIRED.

The scholastic year, consisting of two sessions, begins early in September and terminates about the end of June. The first session ends on the first of February ; the second ends with the close of the scholastic year.

Board, Tuition, Washing and Mending of Articles Washed, per session	$100 00
Vacation, if spent at the Seminary	40 00

Payments must be made half yearly in advance. No reduction will be made for removal within a half year unless in case of dismissal or protracted illness.

Each Seminarian on entering the Seminary must be provided with cassock, Roman collar, plain linen surplice and biretum ; with table apparatus—napkins, plated knife, fork, spoon, goblet and napkin ring, with his full name marked on each article.

They will also come furnished with a sufficient amount of summer and winter clothing.

They shall be individually responsible for medical attendance and for medicines furnished.

Course of Studies.

PHILOSOPHY.

FIRST YEAR.

Mental Philosophy—Logic and Metaphysics—Sanseverino.

English Classics and Composition—All deliver an oration in the course of the year.

Biblical Exegesis—Lectures.

Ecclesiastical History—Alzog.

Liturgy—Wapelhorst.

Gregorian Chant—Young's Roman Hymnal.

Chemistry—Nichol.

Zoology—Nicholson.

Natural Philosophy—Norton.

Hebrew—Mannheimer.

German, (optional)—Schleiniger, Bildung des jungen Predigers; Grammar.

French, Spanish and Italian—Optional.

SECOND YEAR.

Mental Philosophy (completed)—Sanseverino.

Ethics, History of Philosophy and Critical Examination of Various Systems.

English Classics and Composition—All deliver an oration in the course of the year.

Biblical Exegesis—Lectures.

Ecclesiastical History—Alzog.

Liturgy—Wapelhorst.

Gregorian Chant—Young's Roman Hymnal.

Astronomy—Lockyer.

Geology—Nicholson.

Hebrew—Mannheimer.

Modern Languages—Same as in the first year.

THEOLOGY.

FIRST, SECOND AND THIRD YEARS, AND FROM SEPTEMBER TO CHRISTMAS OF FOURTH YEAR.

Dogmatic Theology—Perrone.
Moral Theology—Konings.
Ascetical Theology—Scaramelli.
Pastoral Theology—Selections.
Canon Law—Smith.
Sacred Hermeneutics—Janssen's.
Biblical Exegesis—Lectures.
Sacred Rhetoric—Fr. McNamara. All preach at least twice during the year.
Ecclesiastical History—Alzog.
Liturgy—Wapelhorst.
Gregorian Chant—Young's Roman Hymnal.
German Homiletics (optional)—Schleiniger.
English Classics—Lectures.

FOURTH YEAR FROM CHRISTMAS TO THE END OF THE TERM.

Moral Theology, (De Matrimonio et De Sexto)—Konings.
Ascetical Theology—Scaramelli.
Pastoral Theology—Selections.
Rubrics of the Breviary, Missal and Ritual.
Canon Law—Smith.
Sacred Hermeneutics—Janssen's.
Biblical Exegesis—Lectures.
Church History—Alzog.
Sacred Rhetoric—Fr. McNamara. Sermons.
Liturgy—Wapelhorst.
Gregorian Chant—Young's Roman Hymnal.
German Homiletics (optional)—Schleiniger.

Catalogue of Seminarians.

Name.	*Diocese.*
AIREY, SEBASTIAN EDWARD	Buffalo
BAKER, DENNIS WILLIAM	
BERNET, WILLIAM MICHAEL	Buffalo
BOWMAN, THOMAS JOSEPH	Chicago
BRADY, HUBERT EUGENE	Brooklyn
BURKE, FRANCIS PATRICK	
BYRNE, JOHN VINCENT, A. M.*	Syracuse
CALLAHAN, MICHAEL JOSEPH	
CARRIGAN, ANDREW FRANCIS	
CAWLEY, MATTHEW PATRICK	Erie
COLLINS, JAMES WILLIAM, A. B.	
CLARKE, JOSEPH	
CARROLL, JAMES	Syracuse
CLARK, OWEN	
DOLAN, HENRY AUGUSTINE	Buffalo
DONDANVILLE, EDWARD LOUIS, A. B.	Chicago
DONOVAN, MICHAEL CHARLES	Buffalo
DUNIGAN, PETER CHARLES, A. M.	Hartford
DUNN, JAMES AUGUSTINE	Chicago
DOYLE, CHARLES JOSEPH	
FOGARTY, JOHN CLEMENT, A. B.	
FORSTER, JOSEPH JOHN	Buffalo
GILHOOLEY, JAMES JOSEPH, A. B.	
GILMORE, PATRICK SEBASTIAN	Buffalo
GLEASON, THOMAS, A. M.	Buffalo
HEALEY, WILLIAM JOSEPH	
HEENEY, BERNARD CHARLES, A. B.	Chicago
HICKEY, OWEN CHARLES	
HYLAND, HENRY PATRICK	
JOHNSTONE, JULIAN FRANCIS	Boston
KELLY, JOHN HENRY	Hartford
KELLY, MICHAEL JOSEPH	

Kelly, James Francis ..... Buffalo
Kent, John Joseph .....
Klejna, Ignatius John ..... Buffalo

Lee, John Joseph, A. M.* ..... Buffalo
Lee, Walter Joseph, A. M. ..... Buffalo

Malone, James William, A. M. ..... Scranton
Minehan, Michael Joseph .....
Moriarty, Jeremiah, A. B. ..... Buffalo
Morrison, James .....
Murphy, Jeremiah .....
Mulvey, John Joseph .....
Mulloy, James Joseph ..... Buffalo
McAndrews, James Edward ..... Scranton
McGee, Patrick ..... Chicago
McGivney, John Joseph ..... Hartford
McGuiness, John Lawrence ..... Hartford
McHale, Patrick James, A. B.* ..... Scranton
McInerny, John .....

O'Brien, Patrick William .....
O'Connor, Arthur James, A. M. ..... Brooklyn
O'Connor, William Thomas, A. B.* ..... Boston

Provost, Thomas Theodore ..... Syracuse

Ryan, John Francis, A. M. ..... Hartford

Scanlon, John Baptist ..... Chicago
Schepp, Augustine ..... Buffalo
Sexton, Michael Aloysius .....
Sedgwick, Charles Edward .....
Sheehy, John Joseph ..... Buffalo
Shields, Michael Thomas* ..... Scranton
Sheridan, Patrick Francis .....

Tracy, John Francis* ..... Buffalo

Wright, Hugh Augutine ..... Buffalo

*Ordained Priest during the year.

CONFRATERNITY

—OF THE—

SERVANTS OF THE HOLY GHOST.

This confraternity has been canonically erected by the Bishop of Buffalo and affiliated to the archconfraternity in London. The object is to practice and spread devotion to the Holy Spirit in accordance with the wishes of the Third Plenary Council of Baltimore:

"Postremo, quum, frustra speraretur fore, ut qui in apostolicum ministerium assumuntur, sanctae suae vocationi respondeant nisi spiritum ecclesiasticum, qui est, abundans quaedam seu copiosa participatio spiritus Christi, in se habeant, de eo vivant, ab eo moveantur et per eum operentur, sedulo ac ferventer colatur in seminariis devotio in Spiritum Sanctum, ut ille Spiritus Christi, Summi Sacerdotis, veniat in clericos, apud eos maneat, in eisque operetur; quem in finem commendamus Confraternitatis Spiritu Sancti propagationem in seminariis, quae confraternitas a S. Sede jam approbata est."

PERPETUAL ADORATION.

This society was organized on the Feast of the Epiphany, 1870. Its object is to make reparation to Our Blessed Lord, in the Most Holy Sacrament, for the injuries and insults. He has received therein. The perpetual adoration is kept up by two students remaining in turn a quarter of an hour before the altar each day. This is so arranged as not to interfere with any studies or classes. They are also instructed to pray during this adoration for the conversion of sinners, especially for those whose salvation they may be called to promote. This society is under the special direction of the Reverend Superior.

VIEW SOUTH FROM SEMINARY BUILDINGS.

Medical Department.

FACULTY OF MEDICINE.

WILLIAM S. TREMAINE, M. D.,
Emeritus Professor of Principles and Practice of Surgery and Clinical Surgery.

JOHN CRONYN, M. D., Ph. D., LL.D.,
Professor of Principles and Practice of Medicine and Clinical Medicine; President of the Faculty.

THOMAS LOTHROP, M. D., Ph. D.,
Professor of Obstetrics; Vice-President and Treasurer of the Faculty.

ALVIN ALLACE HUBBELL, M. D., Ph. D.,
Professor of Ophthalmology and Otology; Secretary of the Faculty.

HENRY D. INGRAHAM, M. D.,
Professor of Gynæcology and Pædiatrics.

FLOYD S. CREGO, M. D.,
Professor of Nervous Diseases and Insanity.

WILLIAM H. PITT, M. D., Ph. D.,
Professor of General Chemistry and Physics.

HERMAN MYNTER, M. D.,
Professor of Operative and Clinical Surgery.

HERBERT MICKLE, M. D.,
Professor of Principles and Practice of Surgery.

CARLTON C. FREDERICK, M. D.,
Adjunct Professor of Obstetrics.

JOHN A. MILLER, Ph. D.,
Professor of Medical Chemistry and Toxicology.

JOHN D. FLAGG, M. D.,
Professor of Physiology and Microscopy.

EUGENE A. SMITH, M. D.,
Professor of General, Descriptive and Surgical Anatomy.

HENRY C. BUSWELL, M. D.,
Adjunct Professor of Principles and Practice of Medicine.

WILLIAM C. KRAUSS, M. D.,
Professor of Pathology.

L. BRADLEY DORR, M. D.,
Adjunct Professor of General Chemistry and Physics, and lecturer on Bacteriology.

W. SCOTT RENNER, M. D.,
Professor of Laryngology.

WALTER D. GREENE, M. D.,
Professor of Hygiene.

ROLLIN L. BANTA, M. D.,
Professor of Materia Medica and Therapeutics.

HARRY A. WOOD, M. D.,
Adjunct Professor of Materia Medica and Lecturer on Insanity.

HARLOW C. CURTISS, A. M.,
Professor of Medical Jurisprudence.

EDWARD M. DOOLEY, M. D.,
Adjunct Professor of Anatomy.

SIDNEY A. DUNHAM, M. D.,
Lecturer on Physiology.

FREDERICK A. HAYES, M. D.,
Demonstrator of Anatomy.

FREDERICK PREISS, M. D.,
Assistant in the Principles and Practices of Surgery.

DAVID L. REDMOND, M. D.,
Lecturer on Dermatology.

ALFRED E. DIEHL, M. D.,
Lecturer on Histology.

WILLIAM G. TAYLOR, M. D., EARL P. LOTHROP, M. D.,
Clinical Assistants in Obstetrics.

E. EUGENE MARTIN, M. D.,
Curator of Pathological Museum

PROSPECTUS.

JOHN CRONYN, M. D., LL. D. ..... PRESIDENT
ALVIN A. HUBBELL, M. D., PH. D. ..... SECRETARY

The Medical Department of Niagara University is situated in Buffalo, N. Y., a city numbering over 300,000 inhabitants, where all facilities are presented for medical teaching and study. This department was organized in 1883. It is under the direct management of the medical faculty, a body of able and well-known medical gentlemen, and offers great inducements and advantages to young gentlemen who desire to study medicine.

The course of studies is thorough and comprehensive. It is arranged upon the graded system, and covers a period of three years. During the first year the student pursues the elementary branches, and laboratory and practical work. In the second year elementary and laboratory work is diminished, and practical studies are gradually taken up. The third year is devoted mainly to practical branches and bedside instruction. Thus the student becomes familiar with the elementary branches before commencing the more advanced, and progresses gradually, step by step, from the lower to the higher studies in just and natural order, at the same time securing as much of repetition of the former as may be necessary to the thorough understanding of the latter.

The methods of instruction embrace didactic lectures, clinical lectures, recitations, demonstrations, laboratory work, and bedside studies, conducted by a corps of experienced and efficient teachers.

All instruction, except clinical, is given in the College building, a new and commodious structure which is especially adapted to the conveniences and purposes of the school. It is centrally and pleasantly located in a desirable part of the city, on Ellicott Street near Broadway.

Clinical instruction is given at the various Hospitals and Dispensaries, where excellent opportunities are offered for studying diseases and witnessing operations and the different methods of treatment.

Before entering upon the course of study, all students are required to obtain a medical student's certificate from the Regents of the University of the State of New York, and to pass an examination in elementary Latin to show satisfactory evidence of a knowledge of it.

FREE SCHOLARSHIPS.

The Right Rev. Bishop Ryan, appreciating the good work being done by this school, and desiring to assist worthy young men who propose to enter upon the study of medicine, has, with his characteristic liberality, endowed scholarships available to one new candidate each year and tenable for four years. These are granted after competitive examination at the opening of the term, in algebra to quadratic equations, first two books of Euclid, and Cæsar's Commentaries.

FEES AND EXPENSES.

Matriculation, to be paid but once	$ 5 00
One Winter Course of Lectures	75 00
Three or more Courses of Lectures (perpetual ticket)	165 00
Practical Anatomy (first two years) each year	10 00
Physiological and Histological Laboratory (first year)	10 00
Chemical Laboratory (first two years), each year	10 00
Pathological Laboratory (second year)	10 00
Examination for Graduation	25 00

All fees are to be paid at the opening of the term, except the examination fee for graduation, which is to be paid at the time of applying for examination for the degree of doctor of medicine.

No free tickets will be issued, and no rebates or deduction will be made on fees.

Good board can be obtained in Buffalo for $4 to $6 per week,

CALENDAR, 1894-95.

Regular course of lectures opens Tuesday, September 25, 1894, at 10 A. M.

Preliminary examination by the Regents of the University of the State of New York, at the High School, Buffalo, N. Y., Tuesday, Wednesday and Thursday, September 25, 26, and 27, 1894.

Admission examination by the faculty, September 25, 1894, at 9 A. M., at the College.

Special examination for the Ryan Scholarship, Saturday, September 29, 1894, at the College Building at 10 A. M.

Thanksgiving vacation, November 29 to December 2, 1894.

Holiday vacation begins Saturday noon, December 22, 1894, and continues till Wednesday morning, January 2, 1895.

Lectures close Saturday, April 27, 1895.

Pass examinations begin Monday, April 29, 1895.

Examinations of condidates for degree of M. D., by the University Board of Medical Examiners, Wednesday, May 15, 1895, at 10 A. M.

Meeting of the Alumni Association, Wednesday, May 15, 1895, at the College at 10.30 A. M.

Commencement exercises, Wednesday, May 15, 1895, at 8 P. M.

For further information address the secretary, ALVIN A. HUBBELL, M. D., 212 Franklin street, Buffalo, N. Y.

GRADUATES, 1893-94.

GEORGE EDWARD ALBAN	Buffalo
ROBERT JACOB BAXTER	Buffalo
FRANCIS JOSEPH CARR	Greenwood
JASPER GLENN ERNEST	Lockport
FRED S. HOFFMAN	Johnson's Creek
MAX KEISER	Buffalo
EDWARD EDWIN KOELER	Buffalo
EARL PERKINS LOTHROP	Buffalo
FRANCIS WILLIAM MCGUIRE	Mt. Forest, Ont.
JAMES WILLIAM NASH	Buffalo
HENRY OSTHUES	Buffalo
JERMIAH HENRY WALSH	Curtis
HENRY JAMES WILLIAMS	Buffalo

UNIVERSITY OF ILLINOIS-URBANA
3 0112 112229247